R
378.763
L42

ANILEC '62

GEN

ALLEN COUNTY PUBLIC LIBRARY
3 1833 01730 0317

GENEALOGY
977.102
C33AN
1962

Digitized by the Internet Archive
in 2010 with funding from
E-Yearbook.com

http://www.archive.org/details/anilec1962celi

The Anilec

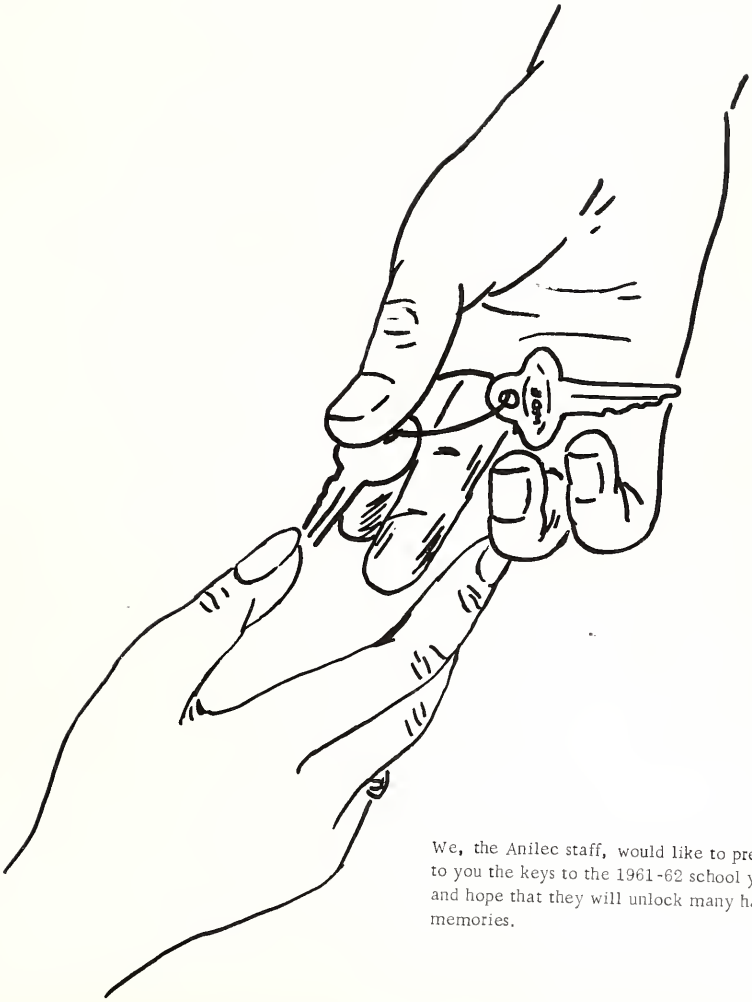

We, the Anilec staff, would like to present to you the keys to the 1961-62 school year and hope that they will unlock many happy memories.

Table of Contents

Administration

Classes

Activities

Honors

Music

Sports

Anilec Staff

CO-EDITORS: Jeanie McMartin Mike Pratt

Left to right: Associate Editors: Mable Thomas, Linda Stott, Marge Peters, Mari McCalla, Carolyn Fahncke, Nancy Iams, Amy Wade.

BUSINESS MANAGER: Melanie Brookhart

TYPISTS: Nina Stein, Phyllis Deitsch, Ronda Dock.

ASSOCIATE EDITORS: Bob Brandon, Linda Adams, Karla Brandts, Janet Grimm.

4884

MR. TOMS

MRS. WILEY

DR. FINKLEMIER

MISS EVANS
Clerk of the Board

MR. STOTT

MR. LAFFIN

School Board

Administration

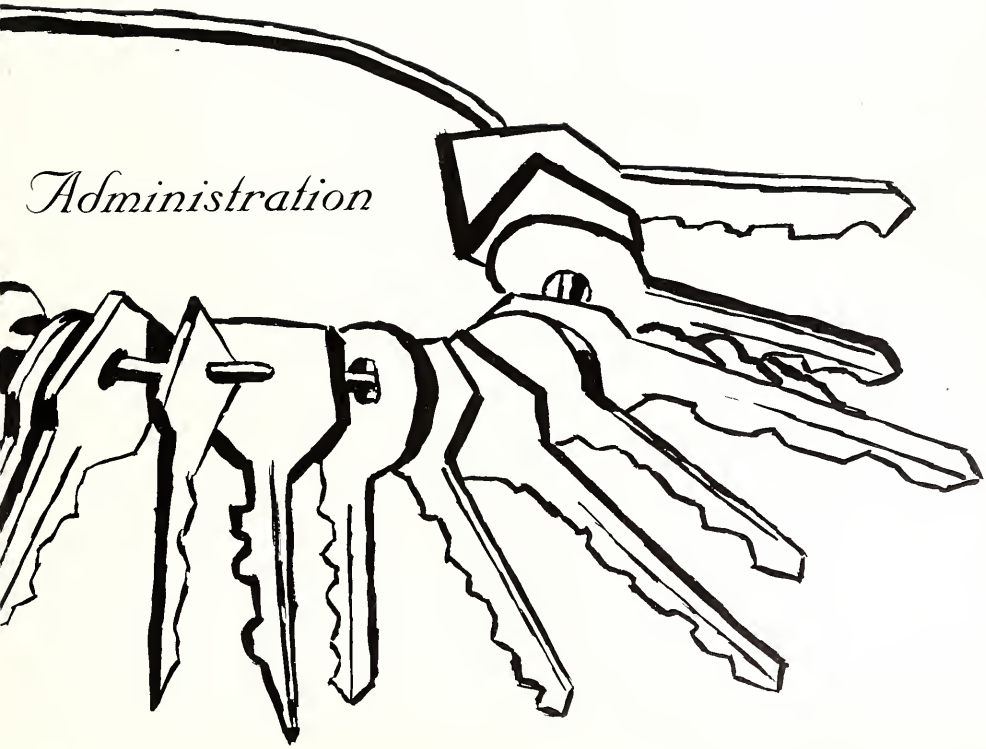

Superintendent

H. M. Potts

The spirit of a school is expressed, for the most part, in intangibles: the cheerful greeting in the hall, the respect shown teachers and administrators, the sportsmanlike attitude of the crowd at an athletic contest. It is a happy circumstance, however, when a school is fortunate enough to have as superintendent a man who exemplifies these intangibles in a very personal way. We, the Senior Class, wish to thank you, Mr. Potts, for giving reality to the spirit of Celina High School, and for your constant concern for student welfare. Because you, as superintendent, have set high standards for our school, we, as individuals, have been inspired to set our personal goals high.

The key to every student's personality is his own most important possession. There are as many variations in ability to use the key as there are individuals. And this key unlocks many different facets of any student's personality. An integral part of each person is his degree of self-control-his self discipline. Self-discipline is the product of discipline, judiciously applied. To you, Mr. Brandon, we offer our most sincere thanks for providing a high school situation in which discipline progressed regularly toward its ultimate goal of self-discipline. Another important facet of personality is an individual's vocational adjustment. To you, Mrs. Van Camp, we tender our appreciation for your patient guidance in helping each of us realize his potential in his vocational planning.

To the faculty, we say a heartfelt "thank-you" for the many doors of understanding and appreciation which their keys of knowledge have opened for us.

Faculty

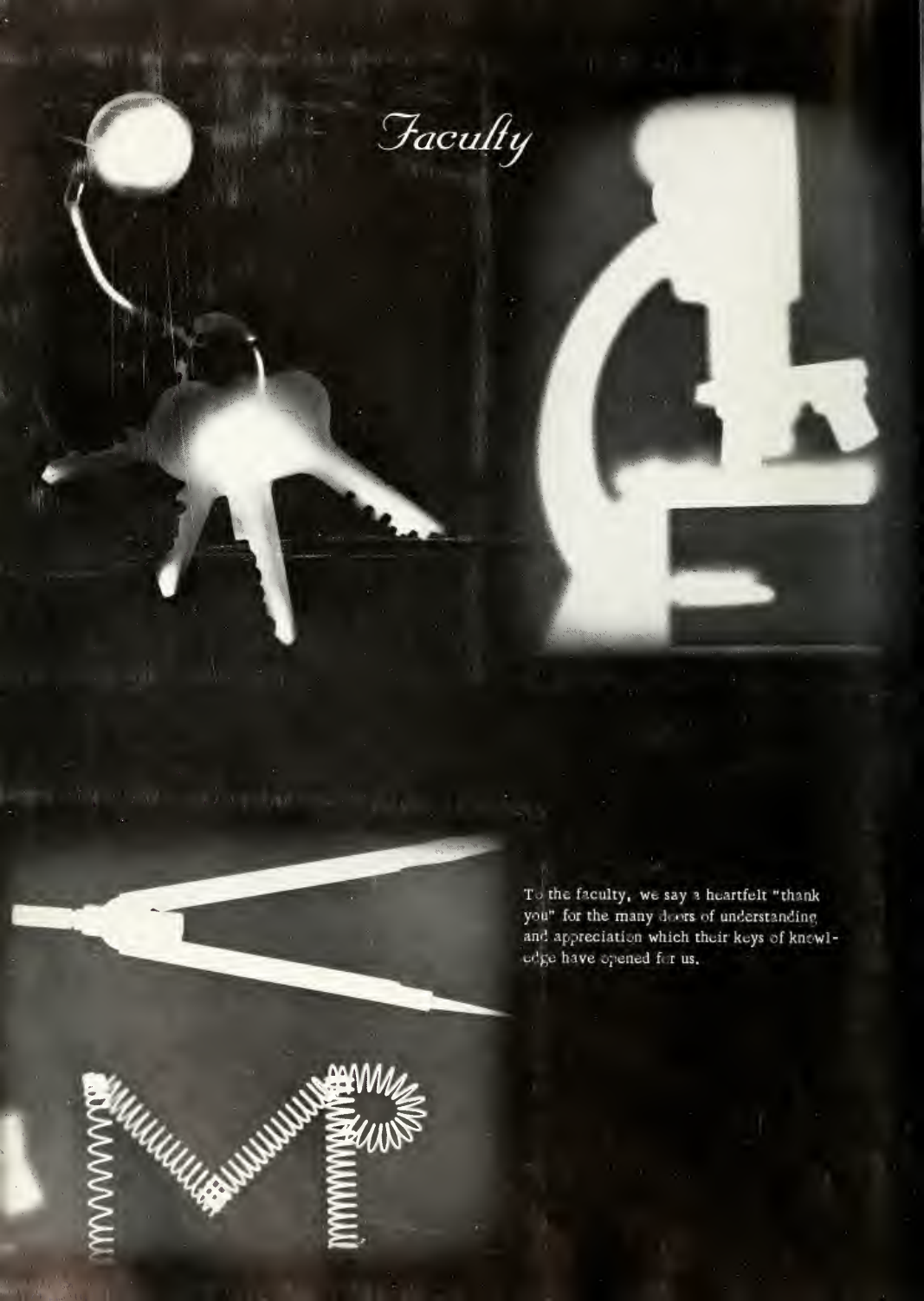

To the faculty, we say a heartfelt "thank you" for the many doors of understanding and appreciation which their keys of knowledge have opened for us.

To you, Mr. Ashley Brandon, we, the Senior class of 1962, dedicate this issue of the Anilec in recognition of your many years of service in Celina High School.

We shall always remember your consummate skill as a teacher; your wisdom and philosophy which enabled you to so effectively teach us lessons not to be found in textbooks.

We hope that you will recall many happy memories as you turn the pages of this book.

JEAN ALLEN
Bowling Green, B.S.
Home Economics I

BEAR

ELSIE BAIR
Indiana U., M.S.
Bowling Green, B.S.
Business Education

ASHLEY BRANDON
Ohio State, B.S.
Advanced Math

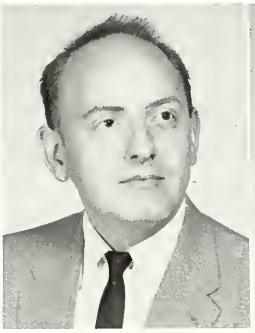

EDWIN EBY
Miami U., B.S., M.Ed., M.S.
Instrumental, Vocal Music

JANE EICHENAUR
Bowling Green, B.S.
Home Economics II

ARTHUR ELAM
Bowling Green, B.S.
Indiana U., M.S.
Math

JOHN ESSEX
Defiance College, B.A.
Ohio State, M.S.
Biology

WILLIAM FETH
Findlay College, B.S.
Indiana U., M.S.
Business Education
Algebra I

DOROTHY HILL
U. of Michigan, A.B.
Journalism
English 10

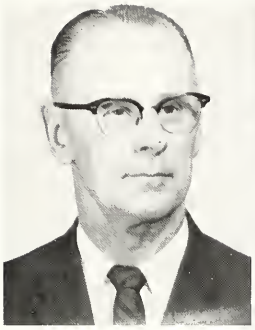

RALPH HUDDLESTUN
Ball State, B.S.
American Government
American History

LUCILLE KEIFER
Wayne State, B.S.
English 12
Typing I, II

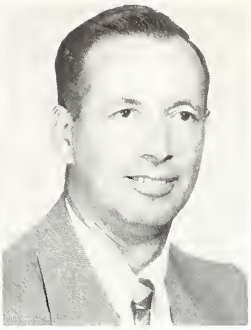

GEORGE KREACHBAUM
Ohio State, B.S.
Indiana U., M.S.
Advanced Science

RUTH McMARTIN
Michigan State U., B.S.
U. of Ill., M.S. in L.S.
Librarian

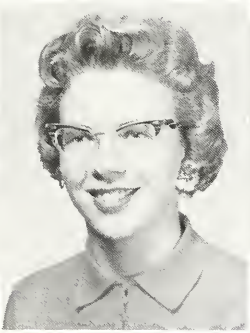

JOYCE MEARS
Miami U., B.S.
Phys. Ed.

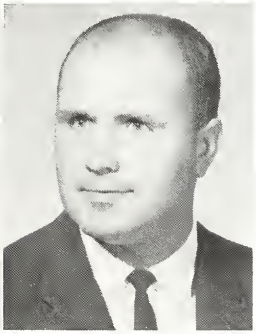

RICHARD MILLER
Mount Union, B.A.
Driver's Education
World Geography
Head Basketball Coach

PHIL MOORE
Miami U., B.S.
General Science
Mechanical Drawing

ARLENE MORRIS
Bowling Green, B.S.
English 11, 12
Speech

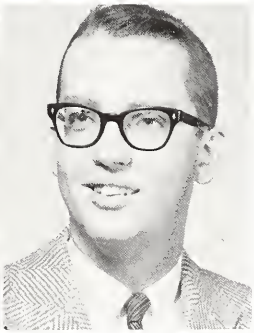

ROBERT MILLS
Defiance College, B.A.
English 9

LOWELL SHREEVE
Ball State, B.S.
Art

SARAH SUTTON
Bowling Green, B.S.
Candidate for M.S., Miami U.
Latin I-II
English 9-10

GLEN SWIGART
Miami U., B.S.
Health and Phys. Ed.
Head Football Coach

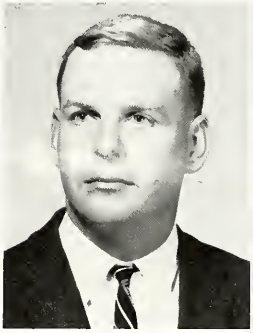

PHIL URICH
Ohio State, B.S.
Math

BLANCHE WARDELL
U. of Dayton, B.S.
American History
English II
Civics

PAUL WEHR
Manchester, B.A.
Miami U., M.A.
Spanish I-II
English II - Am. History

WILLIAM WHITE
Denison U., B.A.
U. of Cincinnati, M.A.
World History
American History

HAROLD WOLLENHAUPT
Ohio State, B.S.
Agriculture

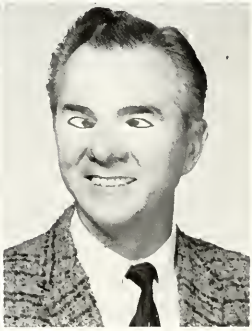

JOSEPH ZIGOVITS
Penn State, B.S.
Indiana U., M.S.
Industrial Arts
Head Baseball Coach

MR. BYERS
Muskingum College, B. S.
Ohio State, M. Ed.
West Principal

MR. BUCKLOH
Miami U., B. S.
Indiana U., M. S.
East, Jr. High Principal

MISS GRANDE
Ohio U., B. A.
Speech Therapist

MR. GRATZ
Bluffton College, A. B.
Director of Transportation

MRS. MILLISER
St. Joseph's of Toronto, R. N.
School Nurse

MR. PRESTON
Ball State, B. S., M. S.
Franklin Township Principal

MRS. WILSON
Bowling Green, B. S.
Miami U., M. S.
Elementary Supervisor

From the left: Bob Brandon, Treas.; Jim Wiley, Sec.; Mr. Huddleston, Advisor; DeVon Meyer, Pres.; Marge Peters, V.-Pres.

Senior Class Officers

LINDA RUTH ADAMS "Linda"
College Preparatory
TCR 1, 2, 3, 4; GAA 3, 4; Joy Teens 1, 2, 3, President 4; Thespians 3, 4; Class Play 3; Operetta 1, 2, 3; Girls' Ensemble 3, 4; Anilec Staff.
"The way to be seen is to stand up, the way to be heard is to speak up, the way to be appreciated is to shut up!"

JOHN F. BEAMER "John"
College Preparatory
TCR 1, 2.
"What are you, some kind of a nut or something?"

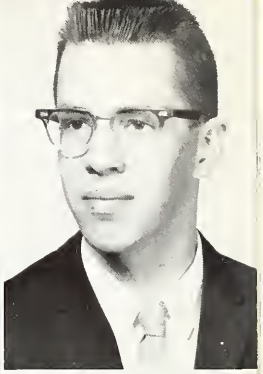

MONNA LU BECKER "Monna Lu"
Commercial
Joy Teens 1, 2, 3, 4; GAA 1, 2, 3, 4; FBLA 3, 4; Band 1, 2, 3.
"That's the way it goes!"

BEVERLY JANICE BEOUGHER "Boo"
College Preparatory
GAA 2, Secretary 3, 4; Joy Teens Parliamentarian 1, 2, 3, 4; FTA 4; Cheerleader 1, 2, 3, Captain 4; Tumbling Team 2; Intramural Sports 1, 2, 3, 4; Class Secretary 3; Student Council Secretary 4; Homecoming Queen.
"Huh?"

CONNIE MAY BOLEY "Connie"
Commercial
Joy Teens 2, 4.
"I'm fairly stupid myself but I have a lot of intelligent help."

CAROL SUE BOLLENBACHER "Yogi"
Commercial
FHA 1, 2, 4; Joy Teens 1, 2, 3, 4; Band 2, 3.
"You can't eat your cake and have it too."

DARREL BOLLENBACHER "Bo"
Commercial
"If first you don't succeed, don't try again."

ROBERT K. BRANDON JR. "Boris"
College Preparatory
Thespians 3, President 4; Class Treasurer 4; Band 1; Select Choir 2; Chorus 2, 3, 4; Tennis 1, 2, 3, 4; Football 1, 2, 3, 4; Class Play 3, 4; Operetta 1, 2, 3, Anilec Staff 4.
"Oh! Great."

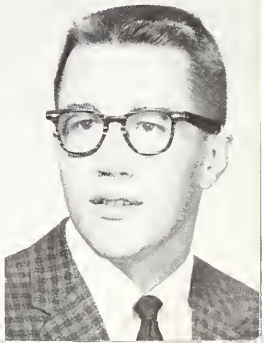

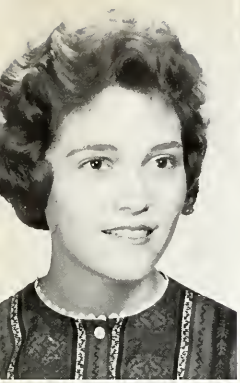

KARLA GRETCHEN BRANDTS "Karla"
College Preparatory
Class Treasurer 1; TCR 1, Secretary 2, 3; GAA 2, 3, 4; Thespians 3, 4; Select Choir 3, 4; Operetta 3; Arts and Crafts 1, 3; Library Club President 1; Scholarship Team 1; Cheerleading 1, 3; Intramural Sports 1, 2, 3, 4; Anilec; Joy Teens 1, 2, 3, Program Chairman 4; FTA 3, 4; Class Play 3, 4; Tatler Associate Editor 4.
"What did you say?"

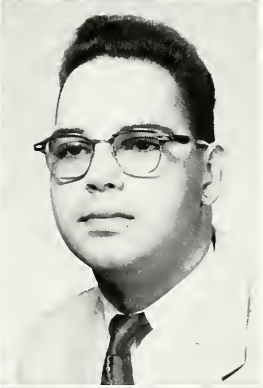

JUDITH ANN BRINKMAN "Judy"
College Preparatory
Class Play 3, 4; Operetta 2, 3; Chorus 1, 2, 3, 4; Select Choir 3, 4; District Music Festival 3; Buckeye Girls' State; District Scholarship Team 1, 2; Science Fair 3; National Honor Society 3, 4; Band 1, 2; Class Secretary 1; Cheerleader 1; Joy Teens 1, 2, 3, 4; FTA 3, President 4; GAA 1, 2, 3, 4; TCR 1, 2, 3, 4; Intramural Sports 1, 2, 3, 4; Thespians 3, 4; Honor Club 1, 2; Girls' Ensemble 3, 4; Girls' Glee Club 3, 4; All-County Band 2.
"Oh no, you're kidding . . . aren't you?"

MELANIE ANN BROOKHART
Commercial
Thespians 3, 4; GAA 1, 2, 3, 4; Joy Teens 1, 2, 3, 4; Band 1, 2, 3, 4; German Band 3, 4; Intramural Sports 1, 2, 3, 4; Commencement Band 3; FBLA 3; Anilec; Class Play 4; Operetta 3; Chorus 1.
"Bullpuppies."

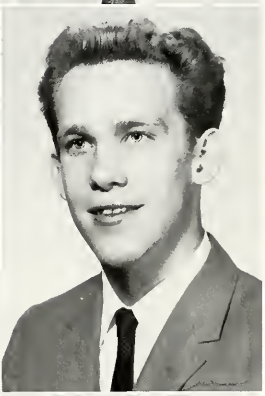

JOHN BRUSH "John"
Commercial
"All's well that end's well."

JANET SUE BUCK "Sue"
Commercial
GAA 1; Joy Teens 2, 3; FHA 2, 4; Band 2, 3, 4; Tatler 4.
"How 'bout that"

DON CHAPMAN "Don"
Commercial
C-Men 1, 2, 3, 4.
"Here they come!"

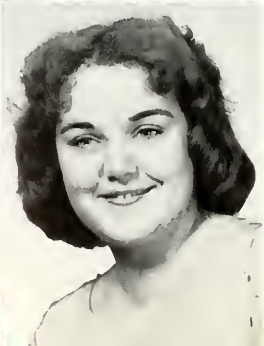

RON CISCO "Cisco"
Commercial
"That sounds like a winner."

CHERYL ANNE CRUMPLER "Cheryl"
Commercial
FHA 1, 4; Joy Teens 1, 2, 3, 4; GAA 2, 4; FBLA 4; Drill Team 2, 3, 4; Girls' Glee Club 3, 4; Operetta 2, 3; Chorus 1, 2, 3, 4.
"When caught between two evils, choose the one with the black, curly hair."

BEVERLY ANN CUMMINS "Bev"
Commercial
FHA 1,2; Joy Teens 1,2,3,4; FBLA 3, Second Vice-President 4; Drill Team 1,2; Tatler Staff 3.
"Mama said there'll be days like this."

CAROL LEE DAVIS "Carol"
College Preparatory
TCR 1,2,3,4; Library Club 4; GAA 1,2,3,4; Joy Teens 1,2,3,4; Orchestra 1; Intramural Sports 1,2,3,4; Interscholastic Volleyball 3,4; Honor Club 1; FTA 3,4.
"Good golly! Why not?"

KAREN DEITSCH "Shorty"
General
FHA 1,2,3,4; GAA 1,2,3,4; Joy Teens 1,2,3,4; Band 1,2,3,4; Interscholastic Volleyball and Basketball 3,4.
"Oh, Charlie!"

PHYLLIS ELAINE DEITSCH "Phyl"
College Preparatory
TCR 1,2,3,4; Joy Teens 2,3,4; Band 1; FTA 3,4; GAA 1,2,3,4; Library Club 1,2,3, Treasurer 4; Anilec Staff; Class Play 3,4; Intramural Sports 1,2,3,4; Tumbling Team 2.
"Don't do as I do, but do as I say."

RONDA DARLENE DOCK "Ronnie"
College Preparatory
FTA 4; TCR 1,2,3,4; GAA 2,3,4; Honor Club 1,2; National Honor Society 3,4; District Science Fair 3; District Scholarship Team 1,2,3; Anilec Staff; Girls' Glee Club 3,4; Chorus 1,2,3,4; Class Play 4; Operetta 2,3; Joy Teens 2,3,4; Intramural Sports 1,2,3,4; Interscholastic Volleyball 2; Thespians 4.
"Whatcha doin'?"

SALLY DOENGES "Sally"
Commercial
Library Club 1; FHA 2,3; Joy Teens 1,2,3,4.
"You know what!"

NANCY JEAN EMANS "George"
College Preparatory
Joy Teens 1,2,3,4; TCR 1,2,3,4; District Scholarship Team 1; FTA 3, Treasurer 4; Library Club 3, President 4; Bluffton Music Festival 2,3; Operetta 1,2,3; Girls' Glee Club 3,4; Girls' Ensemble 3,4; Class Play 4.
"Ouchie!"

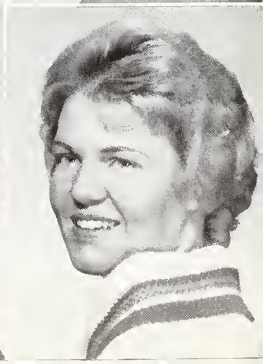

SHARON ELAINE ENYART "Shari"
Commercial
Joy Teens 1,2,3,4; FHA 1,2,3,4; Operetta 1,2,3; Chorus 1,2,3.
"There isn't anything that's too impossible for a woman!"

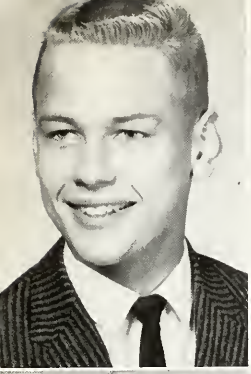

MICHAEL W. EUCKERT "Euke"
College Preparatory
Football 1; Basketball 1,2; Tennis 3; Class Play 3,4; Operetta 3; Thespians.
"I started where the last man left off."

CAROLYN SUE FAHNCKE "Carolyn"
College Preparatory
Honor Club 1,2; GAA 1,2,3,4; FTA 3, Vice-President 4; Thespians 3,4; Operetta 1,2,3,4; Chorus 1; Select Choir 2,3,4; Interscholastic Basketball, Volleyball 1,2,3,4; Cheerleader 4; Tumbling Team 1,2; Trampoline Team 1,2,3; TCR 1,2,3,4; Anilec Staff; District Chorus 1,2,3; All-County Chorus 4; Science Fair 3; District Scholarship Team 2; Class Play 3,4; Joy Teens 1,2,3,4; National Honor Society 3,4; Intermural Sports 1,2,3,4; Girls' Glee Club 3,4; Girls' Ensemble 3,4.
"We have learned too well to be critical and not well enough to be imaginative."

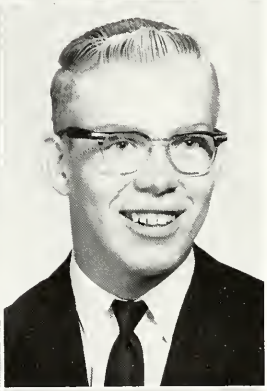

SHARON FELL "Sharon"
Commercial
GAA; Joy Teens; FBLA; Senior Class Play; Operetta; Chorus 3,4; Band 1,2,3; Senior Girls' Ensemble; Girls' Glee Club; All-County Chorus.
"Time waits for no man, and neither do I."

PHILIP A. FENNIG "Peaches"
Agricultural
FFA 1,2,3, President 4.
"Whatever you have, spend less."

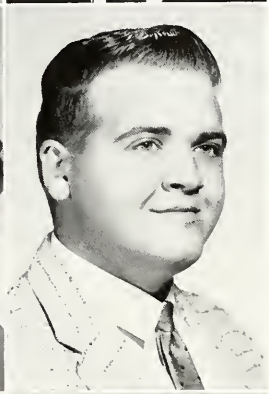

REBECCA LYNN FERGUSON "Becky"
College Preparatory
FTA 4; Joy Teens 1,2,3,4; FHA 1,2,3, President 4; Tatler 4; National Honor Society 3,4; District Scholarship Team 3; Chorus 1,2,3,4; Operetta 2,3; Junior Class Play; Betty Crocker Award.
"Good thoughts come from the heart."

KEITH FETTERS "Keith"
College Preparatory

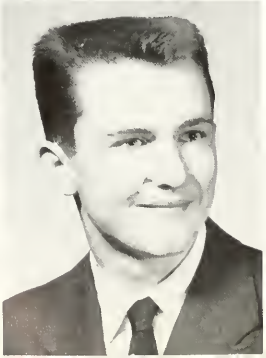

SHIRLEY ANN FISHER "Shirley"
College Preparatory
TCR 1,2,3,4; FTA 3; Joy Teens 1,2,3,4; Chorus 1,2,3,4; Scholarship Team 1,2,3; National Honor Society 3,4.
"No remarks!"

RALPH FLECK JR. "Ralph"
College Preparatory
FTA 4; Senior Class Play; Thespians 4; National Honor Society 3,4; Honor Club 1,2; District Scholarship Team 2,3; Minstrel Show, District III Music Festival.
"No kiddin'."

JUDITH KAYE FOGT "Judy"
College Preparatory
Chorus 1, 2, 3; Joy Teens 1, 2, 3, 4; TCR 1, 2, 3, 4; Operetta 2, 3; National Honor Society 3, 4; District Scholarship Team 1, 2; Honor Club 1, 2.
"Home is where the heart is."

FOREST DUANE FORLOW "Duane"
Commercial
C-Men 2, 3, 4; Operetta 1, 2, 3; Football 1, 2, 3, 4; Basketball 1; Select Choir 1, 2, 3, 4; Minstrel 4; Best Lineman - school; Best Lineman - county; All-County First Team; Honorable Mention - All-League.
"It is better to know nothing than to know what ain't so."

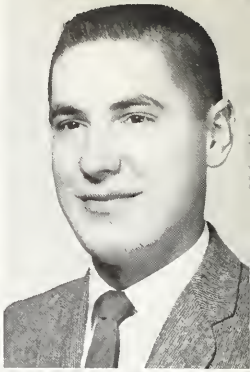

ROSE MARY FROMMEL "Rosie"
College Preparatory
FTA 3, 4; Library Club 1, 2, 3, 4; Joy Teens 3, 4; TCR 1, 2, 3, 4; Operetta 3, 4.
"That's the breaks."

PATRICIA ANN GARMAN "Patti"
Commercial
GAA 1, 2; Joy Teens 1, 2, 3, 4; Tatler 3; Chorus 1, 2, 3, 4; TCR 1; Girls' Glee Club 3, 4; Select Choir 3, 4; Junior Girls' Ensemble; Senior Girls' Ensemble; FBLA 3, 4; Library Club 1, 2; Operetta 1, 2, 3; Minstrel 4; Drill Team 2, 3, 4; District Chorus Festivals 1, 2, 3, 4.
"Well, now! Where do we go from here??"

JANE GEHLE "Jane"
Combined College Preparatory and Commercial
TCR 1, 2, 3; GAA 1, 2, 3; Band 1, 2; Student Council 2, 3; Arts and Crafts 1, 2; District Scholarship Teams 1, 2; Intramural Sports 1, 2, 3; Joy Teens, Parliamentarian 1, 2, Vice-President 3; Tatler Staff 2.
"Sow a character and you reap a destiny."

BILL GERTZ "Bill"
General
"Never do today what you can put off till tomorrow."

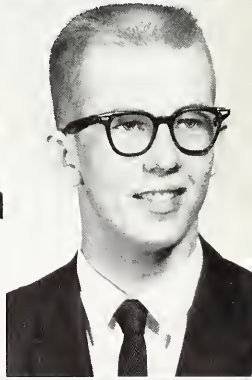

CAROL JEAN GILMORE "Gillie"
Commercial
Joy Teens 1, 2, 3, 4; FHA 1, 2; FBLA 3, Vice-President 4.
"We've got a lot of good teachers; so, underclassmen, keep them working."

CLINTON DALE GOLDEN, JR. "Professor"
College Preparatory
TCR 1, 2, 3; C-Men 3, 4; Operetta 1, 2, 3; Minstrel 4; Football Manager 3; Head Manager 4.
"There is a time in this life for everything."

SHARON KAY GRANGER "Shari"
Commercial
Joy Teens 1, 2, 3, 4; FBLA 3, Reporter 4.
"I don't know."

PAUL GRAY "Pancho"
College Preparatory
Class Play 3, 4; Operetta 3; Thespians 4; Football 1; Tennis 1.
"Heavens to Mergitroid."

JANE ANN GRIMM
Commercial
GAA 1, 2, 3, 4; Joy Teens 1, 2, 3, 4; Tatler 3; Chorus 3; Operetta 3; Band 1; Tumbling Team 1.
"Live and learn."

JANET GRIMM "Jan"
College Preparatory
GAA 1, 2; Joy Teens 1, 2, 3, 4; Band 1; Tatler Make-up Editor 4; Anilec Staff.
"Don't do anything I wouldn't do!"

MADELINE GRIMM "Maddie"
Commercial
Operetta 3; Drill Team 1, 2.
"Work hard no matter how long it takes!"

KAY GRUNDEN
Commercial
Joy Teens 1, 2, 3, 4; Tatler 4.
"That's the way it goes."

KIRKWOOD J. HAVEL "Kirk"
College Preparatory
Class Treasurer 1, 2; Class Vice President 3; Student Council 1, 3, 4; C-Men 3, 4; Operetta 1, 2, 3; Minstrel 4; Class Play 3; Thespians 3, Vice-President 4; FTA 4; TCR 1, 2, 3; Varsity Choir 1, 2, 3, 4; Football 1, 2, 3, 4; Track 1, 2, 3, 4; All-County Chorus; Science Fair.
"He who sitteth on a hot stove shall rise again."

JUDITH K. HEHMEYER "Judy"
Commercial
GAA 1, 2, 3, 4; Joy Teens 1, 2, 3, 4; Intramural Sports 1, 2, 3, 4; Chorus 3, 4; Operetta 3; Tatler 4.
"Oh my garsh!"

WILLIAM WISLEY HEINDEL "Bill"
General
"We wuz robbed."

CAROLYN SUE HISEY "Susie"
Commercial
GAA 1,2,3; Joy Teens 1,2,3,4; Tatler Staff 4; FBLA 4; Operetta 1,2,3; Minstrel Show 4; Intermural Sports 1,2,3; Trampoline Team 2,3; Drill Team 1; Majorette 2,3; Drum Majorette 4; Homecoming Court.
"I've had a wonderful evening - but this wasn't it!"

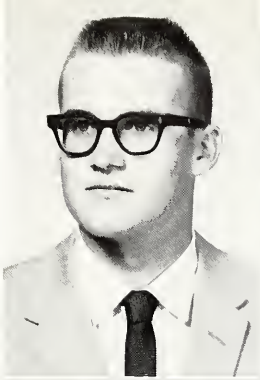

DAVID HOEL "Homer"
College Preparatory
TCR; C-Men; Football 1,4; Track 1,4; Tennis 2,3; Basketball 1,2.

KATHLEEN K. HOFFMAN "Kathy"
College Preparatory
Joy Teens 2,3,4; TCR 1,2; Arts and Crafts 1; Chorus 1,2,3,4; Select Choir 2,3; Operetta 2,3; District Scholarship Team 1,2,3; FTA 3,4; District Vocal Contest 3,4; District Festival 1,2,3; All-County Chorus 4; Girls' Glee Club 3,4; Girls' Ensemble 3,4.
"Man has his will, but woman has her way."

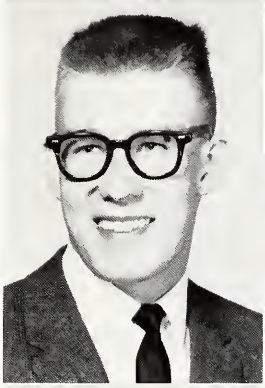

NICHOLL ANN HOLADAY "Nickie"
Commercial
GAA 1,2,3,4; FBLA 3, President 4; Operetta 2,3; Joy Teens 1,2,3,4.
"Hold the fort! I'm coming!"

NANCY CAROLE IAMS "Nanc"
College Preparatory
GAA 1,2,3,4; Joy Teens 1,2,3, Treasurer 4; Library Club 1, State Publicity Chairman 2, Secretary-Treasurer 3; TCR 1,3, Treasurer 2; Thespians 4; Senior Class Play; National Honor Society 3,4; Operetta 2,3; Chorus 2,3; Intramural Sports; Scholarship Team 1,2,3.
"Praise the Lord and all the Saints!"

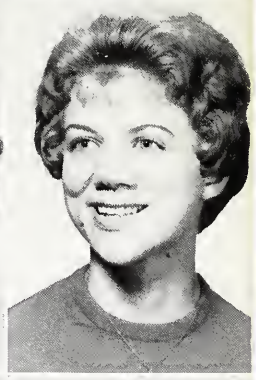

RICHARD DEAN JOHNSON "Dick"
General
"Is that so?"

MOLLIE S. KARAFIT "Mollie"
Commercial
Joy Teens 3,4; FHA 2, Tumbling Team 2,3; GAA 2,3,4; Drill Team 1.
"When in Rome, do as the Romans do."

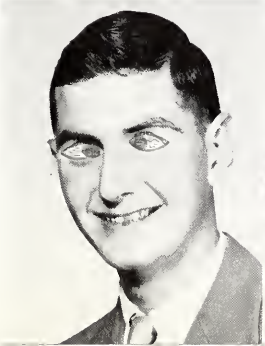

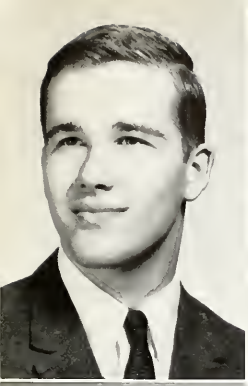

PHILIP MERRILL KARCH "Phil"
College Preparatory
TCR 1, 2; Tennis 1, 2, 3.
"Just fine."

PEGGY JO KRUGER "Peg"
College Preparatory
TCR 1; Joy Teens 1, 2, 3, 4; GAA 1, 2, 3, 4; Intramural Sports 1, 2, 3, 4; Interscholastic Volleyball 4; Tatler 3.
"Studies are an unnecessary evil."

WILLIAM F. KUHN "Bill"
Trades and Technical
Class Play 3.
"How about that?"

JUANITA MARIE LADNER "Marie"
Commercial
FHA 1.
"Count your blessings."

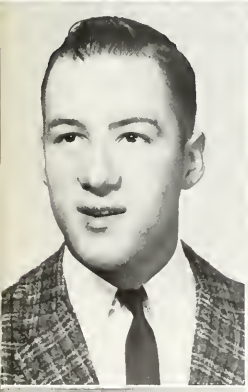

ROBERT LAFFIN "Bob"
Trades and Technical
G-Men 2, 3, 4; Basketball 1, 2, 3, 4; Tennis 2, 3, 4; Operetta 1, 2, 3; Select Choir 1, 2, 3, 4; Band 1, 2.
"It's time for all good dogs to be dead. Don't you feel sick?"

MAX LAUTZENHEISER "Max"
Commercial
Scholarship Team 3.
"How about that?"

DIANE KAY LEISTNER "Katie"
Commercial
Band 1, 2, 3, 4; German Band 2; Chorus 1, 4; GAA 3; Joy Teens 1, 2, 3, 4; Class Play 4; All-County Band 2.
"Even a fish would not get in trouble if he kept his mouth shut."

VICKI LINN "Vick"
Commercial
Joy Teens 3, 4; Tatler Staff 3.
"Oh, really?"

PAULETTE LOVELACE
Commercial
Joy Teens 1, 2, 3, 4; FHA 1, 2.
"Better late than never."

LINDA KAY MESSNER "Lin"
Commercial
Joy Teens 1, 2, 3, 4; FBLA 4.
"Every cloud has a silver lining."

DEVON LEW MEYER "Devon"
College Preparatory
TCR 1, 2, 3; Band 1, 2, 3; Chorus 1, 2, 4; Thespians 3, 4; FTA 3, 4; Class Play 3; Class President 4; Select Choir 1, 2, 3, 4; Operetta 1, 3; Science Fair.
"Well, I'll be a filthy fowl."

GREGORY ALAN MILLER "Greg"
College Preparatory
TCR 1, 2, 3; C-Men 3, 4; Thespians 3, 4; Class President 2; Class Play 3, 4; Football 1, 3, 4; Basketball 1, 3, 4; Baseball 1, 2, 3, 4.
"What's the rush?"

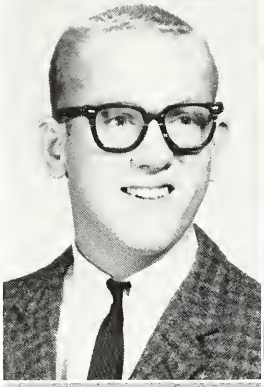

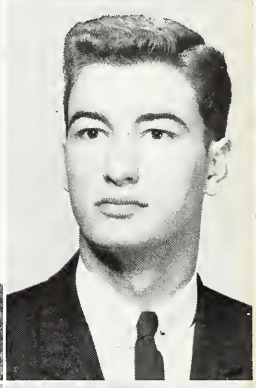

MIKE MILLISER
College Preparatory
"Home is the sailor, home from the sea."

REGENA LYN MOORE "Jeanie"
Trades and Technical
Band 1, 2, 3, Member-at-Large 4; Chorus 1, 2, 3, 4; Select Choir 3, 4; Operetta 1, 2, 3, 4; Joy Teens 2, 3, 4; District Band 4; All-County Band 1, 2, 4; TCR 1; District Contest 1, 2, 3, 4.
"Good grief! What do you think you are, anyhow?"

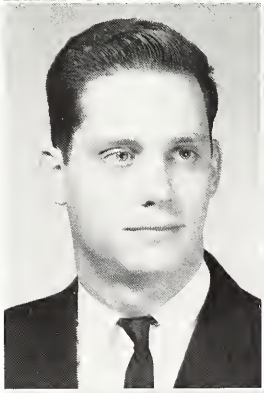

JOHN MORROW "Big Bad John"
College Preparatory
Football 4; C-Men 4.
"If you don't know what you want - we have it."

CHARLES RANDOLPH MUETHER "Randy"
Trades and Technical
Operetta 3.
"There's two ways to do everything, my way and the wrong way."

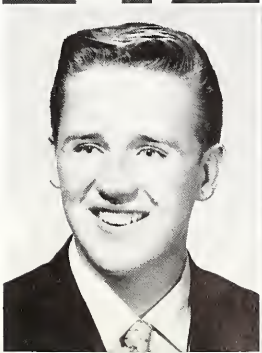

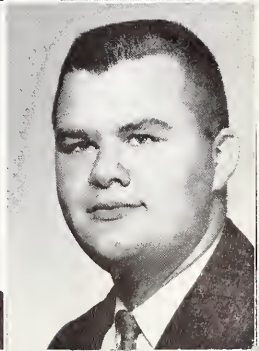

NANCY JUNE MURLIN "Nanc"
College Preparatory
FTA 3, 4; Joy Teens 3, 4.
"Tongues are made for use."

MARI LYNNE McCALLA "Mac"
College Preparatory
Joy Teens 1, 2, 3, Vice-President 4; GAA 1, 2, 3, 4; Intramural Sports 1, 2, 3, 4; Thespians Secretary-Treasurer 4; TCR 1, 2, 3; Class Play 3; Tatler Staff 3; Anilec Staff.
"It isn't necessary to be right to argue."

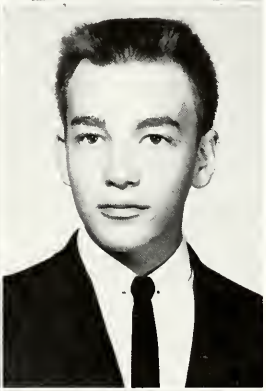

WILLIAM V. McGOUGH "Sheik"
General
C-Men 1, 2, Vice-President 3, 4; Baseball 1, 2, 3; Basketball 1, 2; Football 1, 2, 4.
"No great man ever thought himself so."

MONTY HAL McILROY "Mont"
College Preparatory
TCR 1, 3; Football 2; Operetta 3.
"I'm runnin' scared!"

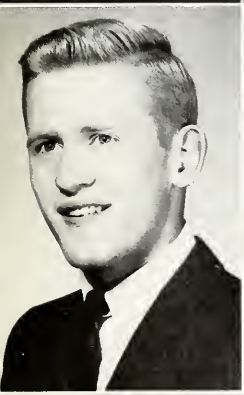

GERALD E. McKIBBEN "Jerry"
College Preparatory
TCR 1, President 2, 3; Band 1, 2; Thespians 3, 4; Football 2, 3, Co-Captain 4; Track 3, 4; Class Play 3; Science Fair 3, 4; Student Council 1, 2, Vice-President 3, 4; Select Choir 1, 2, 3, 4; C-Men 2, 3, 4.
"I don't want to be a millionaire, I just want to live like one."

JEAN ELLEN McMARTIN "Jeanie"
College Preparatory
Anilec Staff; Thespians 3, 4; FTA 3, Historian 4; GAA 1, 2, 3, 4; TCR 1, 2, 3; Joy Teens 1, 2, 3, 4; National Honor Society 3, 4; Band 1, 2, 3, 4; Science Fair 2, 3, 4; District Science Fair 2, 3; Scholarship Team 2, 3; All-County Band 2, 4; District Band 2, 3; Interscholastic Basketball and Volleyball 2, 3, 4; Operetta 1, 2, 3, 4; Class Play 3, 4; Intramural Sports 1, 2, 3, 4.
"Two roads diverged in a yellow wood, and I, I took the one less traveled by and that has made all the difference."

KATHLEEN KAY McMURRAY "Kathy"
College Preparatory
Library Club 1, 2, 3, 4; Joy Teens 1, 2, 3, 4; FTA 3, 4.
"Sweeter than honey."

JUDY ANN NUDING "Judy"
Commercial
Band 1, 2, 3, 4; Chorus 4; FHA 2; FBLA 4; Joy Teens 1, 2, 3, 4; GAA 2, 3, 4.
"What ails you?"

SHIRLEY ORR
College Preparatory
Band 1; TCR 1, 2, 3; Joy Teens 1, 2, 3; GAA 2, 3, 4; Scholarship Team 1, 3; Interscholastic Sports 3, 4.
"Don't do today what you can do tomorrow."

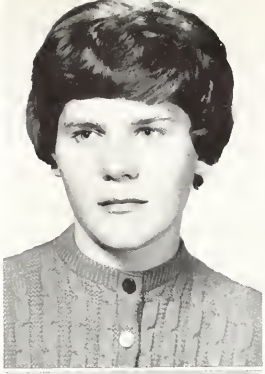

NICKOLA KAY ORRISON "Niki"
College Preparatory
Thespians 3, 4; Junior Class Play; GAA 1, 2, 3, 4; Joy Teens.
"Ya mean Me?"

ARTHUR B. PARKER JR. "Art"
General
"How about that?"

MARGIE KAY PETERS "Marge"
Commercial
Vice-President of Senior Class; GAA 1, 2, 3, 4, (Treasurer 4); Joy Teens 1, 2, 3, 4; TCR 1, 2, 3; Thespians 3, 4; Chorus 1, 2, 3, 4; Operetta 1, 2, 3; Girls' Glee Club; Cheerleader 1, 2, 3, 4, Intramural Sports 1, 2, 3, 4.
"Go, team, Go!"

DONNETTA PHILLIPS "Donute"
Commercial
FHA 1, 2, 3, 4; Joy Teens.
"1-2-3 cha, cha, cha."

WILSON PIPER "Slim"
General
"Do unto others before they do unto you."

MICHAEL KEITH PRATT "Mike"
College Preparatory
Transfer from Brookville High School, Honor Club 2; National Honor Society 3, 4; District Scholarship Team 2, 3; District III Music Festival; Select Choir; Minstrel Show; District Music Contest; TCR 2, 3; FTA 4; Tennis 3; Track 4; 40 Mile Club; School Photographer, Tatler Staff, Anilec Staff; Science Fair 3, 4; Senior Class Play; Junior Class Play; Thespians 3, 4.
"Not at the top - but climbing."

JERALD A. PURDY "Jerry"
College Preparatory
TCR 1, 2, 3; FTA 4; Junior Class Play; Class President 1, 3; Student Council 2, 3, 4; Basketball 1, 2, 3, 4; Tennis 2, 3; C-Men 2, 3, 4.
"In the time of your life - really live."

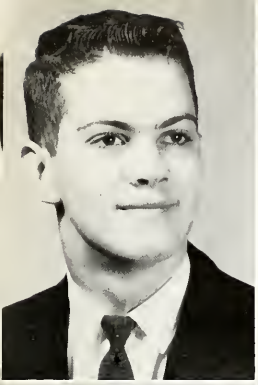

JOSEPH ARNOLD RANDALL "Josh"
Commercial
Thespian 4; Operetta 2, 3, 4; Class Play 3, 4; District Contest 3, 4; District Festival 3, 4; Chorus 2, Secretary 3.
"You're kidding!"

SHARON LEE SCHULTE "Sherry"
Commercial
GAA 1, 2, 3, 4; Joy Teens 1, 2, 3, 4; Drill Team 1, Co-Captain 2, Captain 3, 4; Trampoline Team 2; Operetta 3, Chorus 3, Thespians 4; Tatler Staff 3; Senior Class Play; Intramural Sports 1, 2, 3, 4.
"I chatter chatter as I go, telling every thing I know."

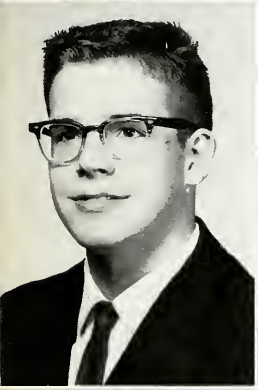

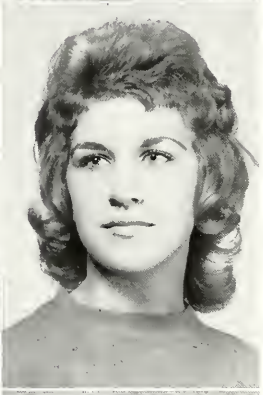

THOMAS A. SEALSCOTT "Tom"
College Preparatory
C-Men 4; Operetta 2, 3; Junior Class Play 3; Football 1, 2, 3, 4; Select Choir 3; Varsity Choir; Minstrel Show 4.
"Me, worry? What's there to worry about?"

MARY LOU SHINN "Mary Lou"
Commercial
Joy Teens.
"Really!"

TIMOTHY G. SMELSER "Tim"
College Preparatory
Senior Class Play; FTA 3, 4; Scholarship Team 1, 2, 3.
"I like a man who takes his time."

JOYCE ANN SMITH "Joyce"
Commercial
FHA 2, 3, 4; Joy Teens 1, 2, 3, 4; Bowling 1, 2.
"You better believe it!"

LINDA SMITH "Linda"
Commercial
Drill Team 1; FHA 1, 2, 3, 4; Joy Teens 1, 2, 3, 4; FBLA 4; Chorus 1, 2, 3; Operetta 2, 3.
"Smile - it makes people wonder what you've been up to."

KAY SPECKMAN "Kay"
College Preparatory
Cheerleader 1, 3, 4; GAA 1, 2, 3, 4; Thespians 4; Joy Teens 1, 2, 3, 4; TCR 1, 2, 3, 4; Tatler Staff 4; Junior Class Play; Senior Class Play; Operetta 2; Chorus 1, 2; Band 1; Science Fair 3, 4.
"Point me South and give me a push."

MICHAEL L. SPICER "Hot Rod"
Trades and Technical
C-Men 3, 4; Football 1, 2, 3, 4; Tennis 1; Track 2, 3; Science Fair 3; Bowling League.
"The best way to fight a woman is with your hat, grab it and run."

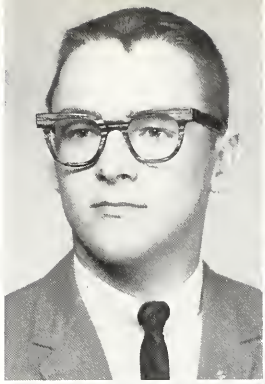

CLARK R. SPRINGER "Clark"
Commercial
FFA 1, 2, Secretary 3, Vice-President 4; Band 1, 2, 3; Football 1.
"How about that!"

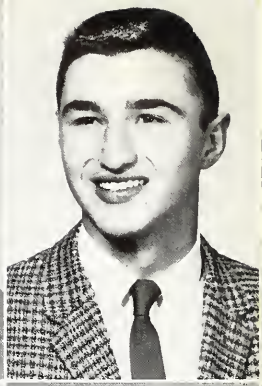

SUSAN JANE STAUFFER "Sue"
Commercial
FHA 1, 2, 4; FBLA 3, 4; Operetta 1, 2; Drill Team 1, 2; Joy Teens 1, 2, 3, 4; Orchestra 1; Chorus 1, 2, 3, 4.
"It's nice to be important, but it's more important to be nice."

JUDITH ANN STEIN "Judy"
Commercial
FHA 1, 2, Parliamentarian 3, Historian 4; Joy Teens 1, 2, 3, 4; Drill Team 3.
"Always have a purpose. Going around in circles will not make you a big wheel!"

NINA JEAN STEIN "Ninner"
Commercial
Arts and Crafts 1; Drill Team 3; Joy Teens 1, 2, 3, 4; FHA 1, Parliamentarian 2, Secretary 3, Vice-President and County Historian 4; FBLA 3, 4; Anilec Staff.
"Let everyone sweep in front of his own door, and the whole world will be clean."

PAMELA KAY STEELE "Pam"
Commercial
GAA 3, 4; Joy Teens 1, 2, 3, 4; FHA 1, 2, 3; Drill Team 1, 2, 3; Operetta 2, 3.
"The most precious things come in tall, dark, and handsome packages."

BETTY MAY STOLL "Betty"
College Preparatory
Joy Teens 1, 2, 3, 4; GAA 3, 4; Library Club 4; TCR 1, 2, 3, 4; Chorus 2; Science Fair 4.
"Who says I'm quiet?"

CAROLYN SUE STONER "Sue"
College Preparatory
Joy Teens 1, 2, Vice-President 3, Secretary 4; Student Council 3, President 4; FTA 3, Secretary 4; TCR 3, 4; Library Club 3, 4; Honor Club 1, 2; National Honor Society 3, 4; Chorus 4; Science Fair 4; Homecoming Court 4.
"I don't know much, but what I do know, I know real good!"

MARY LINDA STOTT "Linda"
College Preparatory
GAA 2, 3, 4; TCR 1, 2, 3; Joy Teens 1, 2, 3, 4; FTA 3, 4; Cheerleader 1, 2, 3, 4; National Honor Society 3, 4; Homecoming Court 4; Operetta 2; Science Fair 4.
"It's a panic!"

BARBARA SUE SWEIGART "Barb"
Commercial
Joy Teens 1, 2, 3, 4; GAA 2, 3, 4; Thespians 3, 4; Chorus 1, 2, 3, 4; Class Play 4; Operetta 1, 2, 3, 4.
"Just forget it!"

VIRGINIA SWISHER "Jinny"
College Preparatory
TCR 1, 2, 3, 4; Joy Teens 2, 3, 4; GAA 1; Tatler Staff 4; Majorette 1, 2, 3, Head Majorette 4; All-County Band 4; Science Fair 4; Library Club 1, 2.
"I ain't no figet!"

NANCY ELIZABETH TEWELL "Tee-well"
College Preparatory
GAA 1, 2, 3, 4; Joy Teens 2, 3, 4; Library Club 4; Chorus 2, 3, 4; Girls' Glee Club 3, 4; Tatler Staff 4; Operetta 2, 3; Minstrel Show 4; District Music Contest 3, 4.
"Oh, beans!"

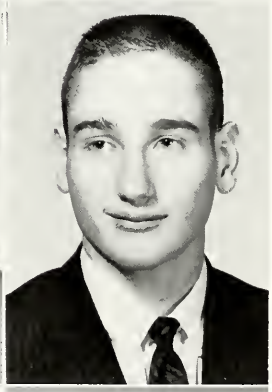

MABEL LOU THOMAS "Mabel"
College Preparatory
Anilec Staff; GAA 1, 2, 3, 4; Joy Teens 1, 2, 3, 4; TCR 2, 3; Thespians 4; FTA 3, 4; Class Play 3; District Scholarship Team 1; Interscholastic Basketball 3.
"That makes me tired!"

KEITH DEAN VanTILBURG "Buggs"
College Preparatory
C-Men 2, 3, President 4; Thespians 3, 4; Class Play 3; Football 1, 2, 3, 4; Basketball 1, 2, 3, 4; Baseball 1, 2, 4; Chorus 4.
"Spend your money--you work for it."

AMY WADE "Lou"
College Preparatory
Arts and Crafts 1, 2; GAA 1, 2, 3, 4; TCR 1, 2; Joy Teens 1, 2, 3, 4; Thespians 3, 4; Stage Manager 3, 4; Homecoming Court 4; Valentine Attendant 4; National Honor Society 4; Class Vice-President 1, 2; Student Council 4; Class Treasurer 3.
"Put 'em back, put every one of 'em back!"

JIM WARNELL "Jim"
Commercial
"Don't do anything I wouldn't do!"

KAREN ANN WATERMAN "Karen"
College Preparatory
FTA 4; GAA 2, Vice-President 3, President 4; TCR 1, 2, 3; Joy Teens 1, 2, 3, 4; Library Club 1, 2, 3; Class Play 3, 4; District Scholarship Team 3; Science Fair 4; Intramural Sports; Interscholastic Basketball and Volleyball.
"Give me a basketball and I can do anything."

JOAN ANN WEBB "Joanie"
Commercial
GAA 4; Chorus 1, 2, 3, 4; Joy Teens 1, 2, 3, 4; FBLA 3, Treasurer 4.
"That's the way it goes!"

HARRY JAMES WELCH "Jim"
College Preparatory
Football 2, 3, 4; Track 2, 3, 4; Class Play 3, 4; Thespians 3, 4; Band 1, 2.
"Why do today what you can put off 'til tomorrow."

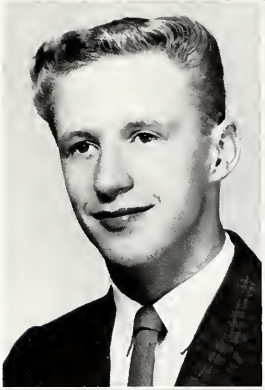

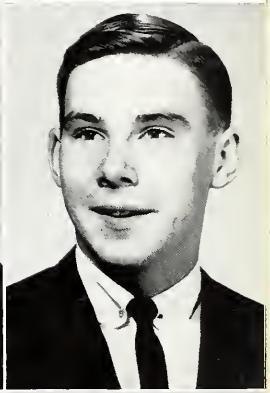

JAMES WILEY "Jim"
Trades and Technical
Class Play 3; Basketball 1, 2; Band 1, 2, 3; Chorus 2, 3, 4; Select Choir 2, 3, 4; Operetta 2, 3; Minstrel Show 4; Class Secretary 2, 4.
"When you are faced with two evils, pick the blonde."

SUSAN ROBERTA WILLIAMS "Susie"
College Preparatory
TCR 1, 2, 3; FTA 3, 4; Thespians 4; Library Club 1, 2; GAA 1; Band 1, 2, 3, 4; Majorette 4; Chorus 3; Class Play 4; District Scholarship Team 3; Joy Teens 1, 2, 3, 4; Arts and Crafts 3.
"Do we have a test today? What chapter are we on?"

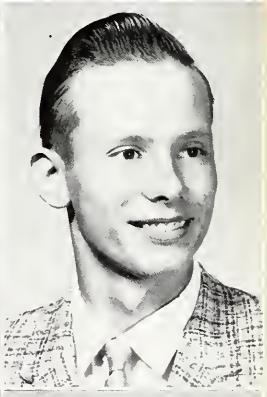

HOWARD LeROY WINGET JR. "Buddy"
Commercial
"Cotton Picker."

JEAN WINGET "Jeannie"
Commercial
Operetta 2; Girls' Glee Club 3, 4; Junior Girls' Ensemble; Senior Girls' Ensemble; Varsity Choir; Joy Teens 3, 4.
"How 'bout that!"

BEVERLY JEAN WURSTER "Bev"
Commercial
GAA 4; Joy Teens 1, 2, 3, 4; FBLA 3, Secretary 4; Chorus 1, 2, 3, 4.
"I couldn't care less."

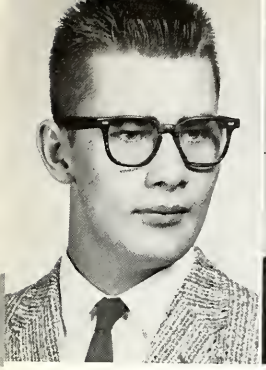

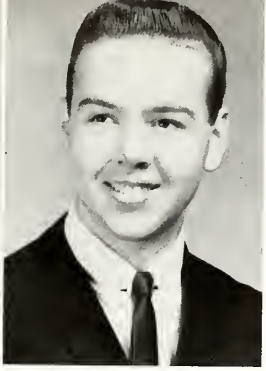

JERRY MALONE YANEY
General
"Easy come, easy go."

MICHAEL D. YOHEY "Mike"
Commercial
Football 1.
"Today is the tomorrow I worried about yesterday."

CLASS MOTTO
Our glory consists not in never falling,
but in rising every time we fall.

CLASS FLOWER
Yellow Rose

CLASS COLORS
Scarlet and Silver

erbert A. Aikman III, known to us as
passed away on December 13, 1958 at the
He had come to Celina in 1956, and
had made many ends. ete approac
a great deal of enthusiasm and vigo
scholastic ability and dis ed a gre
ence. He played foo all, b
ball. His main ambition was to
to the Air Force Academy.

Karen Waterman
Bill Gertz
Mac McCalla
Michael Pratt
Tom Goodson
Kathy McMurray
Nancy Jamie
Bob Broadous Jr.
Monty Hal McMurray
Kay Speckman
Shirley Orr
Kathie Hoffman
Sharla Brandlo
Jim Wiley
Duane Forlow
Devon Meyer
Jerry McKellen
Keith Van Telburg
John Brunk
Max Lautzenheiser
Nikki Orrson
Jeanie McMartin
Sue Hiesey
Shirley Fisher
Kirk Havel
Virginia Swisher
Dave Koel
C. Dale Golden Jr.
Phil Fleming
Carolyn Fabacher
Judy Fogt
Bill Heindel
Ralph Fleck, Jr.
Linda Stott
John F. Beamer
Mike Eckert
Nancy Emans
Phyllis Deitsch
Philip Karch
Ronda Doak
Judy Simmons
Tht Barker
Bucky Ferguson
Betty Stoll
Richard Johnson
Amy Wade
Carol Davis
Alonie Hammel
Linda Adams
Carolyn Stoner
Nancy Ferrell
Nancy Martin
Randy Muether
Joanne Hope

Autographs

Janet Grimm

Mary Lou Simon

Sheron Granger

Vicki Linn

Margie Peters

Janet Buck

Sharon Zell

Melanie Brinkhart

Linda Massey

Nickie Holaday

Paulette Lovelace

Ann Wright

Bev Cummins

Judy Hohmayer

Joan Webb

Beverly Wurster

Barbara Swingart

Nina Stein

William Kuhn

Pam Steel

Linda Smith

Jane Dehle

Kay Shunder

Joyce Smith

Patricia Larson

Connie Boley

Sally Dorgan

Mike Spicer

Joe Randall

Sharon Schulte

Judi Nuding

Carol Bollenbacher

Susan Stauffer

Janet Grimm

Judy Stein

Monna Barker

Juanita Ladner

Peggy Kruger

Shari Enyart

Don Chapman

Mollie Karafit

Cheryl Crumpler

Donnetta Phillips

Katie Leistner

Bill M. Stout

Keith Fetters

Carol Gilmore

Jim Hamell

Howard R. Winger Jr.

Ron Ice

Darrell Bollenbacher

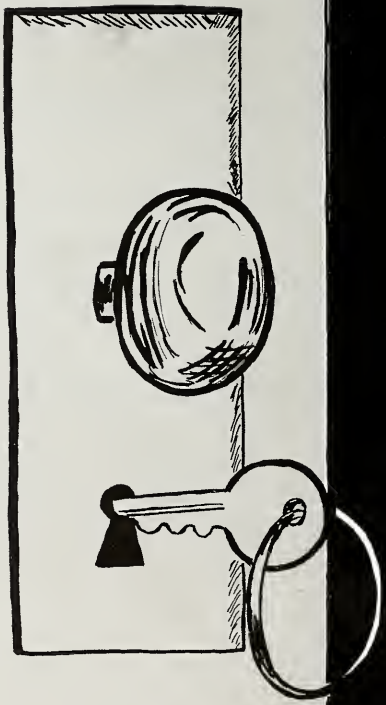

Undercfassmen

Juniors

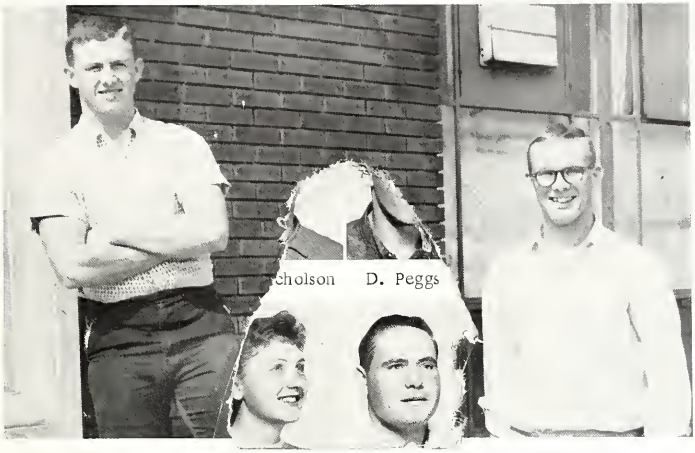

cholson D. Peggs

DON WILEY
Vice-President

JOHN GALLMAN
Secretary

er T. Shaner

JUDY HELLWARTH
President

BILL SMALLEY
Treasurer
(absent)

S. Adams

S. Aikman

C. Anderson

M. Arnold

E. Baer

R. Beams

G. Bennett

J. Boise

J. Bollenbacher

K. Bollenbacher

M. Brinkman

B. Brock

Picture
Not
Available

D. Bruns

J. Buckloh

D. Byrley

C. Campbell

B. Cobourn

B. Cole

B. Cordier

D. Cromwell

M. Crouch

D. Crumrine

E. Davis

C. Doenges

D. Doner

A. Donisi

R. Downey M. Dull R. Dutton D. Elam G. Exline L. Fahncke R. Fennig R. Fetters

J. Findley E. Fishbaugh P. Fox lman B. Gariety T. Garman D. Garwood

B. Geist P. Gilmore D. Green T. Green G. Grimm T. Grimm D. Grunden

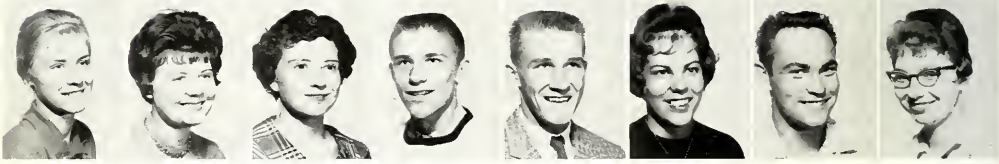

P. Hanna K. Harner T. Harris S. Hatfield J. Heindel J. Hellwarth J. Highley G. Hines

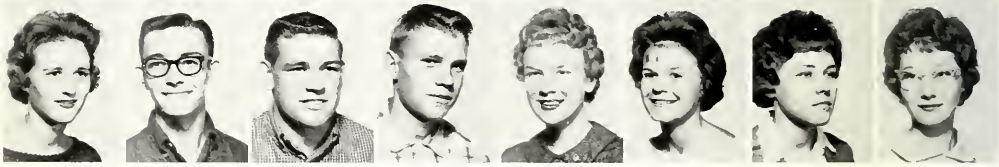

K. Hoenie N. Hoffman L. Hole R. Hone J. Howick J. Huckemeyer M. Hullinger G. Hundley

K. Jones L. Junod D. Kable J. Keister T. Kelly E. Klenz W. Knapp C. Kraner

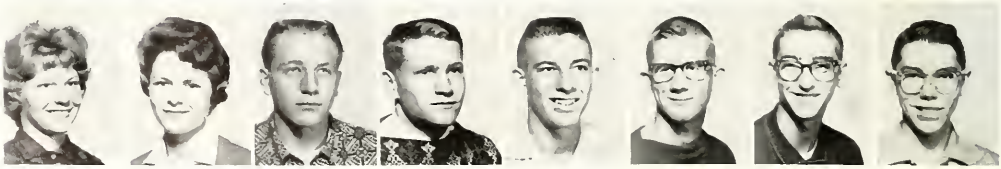

D. Kugel L. Lachstadter D. Laffin J. Lampert M. Lehman M. Maloon J. Marbaugh D. May

Doug Miesse C. Miller N. Noden K. Moore H. Mowery J. Murlin N. Murphy J. Mustard

R. Muter M. McKirnan J. McQueen G. Nicholson D. Peggs D. Piper E. Piper L. Piper

R. Poor K. Rhodes S. Rhodes C. Sanders J. Schleuter N. Schmidt M. Schroyer T. Shaner

D. Shinn S. Slemmer B. Smalley K. Staudt B. Stauffer D. Strable R. Swain G. Tester

G. Thomas C. Thompson J. Tice P. Trisel S. Ullery A. Wagner G. Wagner D. Wiley

Picture Not Available

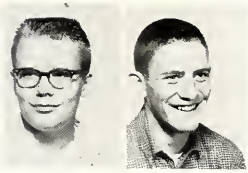

L. Willrath T. Wilson

E. Winget T. Wright

aas S. Hagama

Sophomores

TOM FINKELMEIER, Vice-President
CATHY WILEY, Treasurer
ELIZABETH COOK, President
JEFF GERLACH, Secretary

A. Adams

M. Adams

V. Amato

Picture Not Available

D. Andrew

S. Andrew

T. Andrew

M. Baer

O. Bailey

K. Barber

M. Bacher

L. Beamer

T. Becker

M. Becker

R. Bennett

P. Benton

Picture Not Available

M. Bills

R. Birt

B. Bollenbacher

W. Bollenbacher

M. Lehman

C. Bowen

J. Brandon

E. Bruce

C. Bruns J. Buck J. Burch R. Chaney L. Clogher C. Coate E. Cook B. Cromwell

S. Crumpler E. Davis H. Davis K. Deitsch S. Doenges R. Dull R. Edwards P. Eichler

E. Elder C. Emans M. Everett J. Fast R. Feister T. Finkelmeier W. Fisher L. Fitzgerald

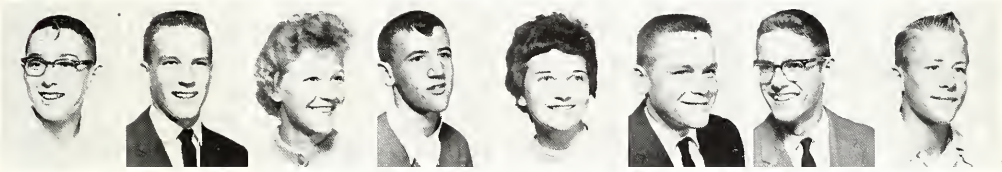

S. Ford S. Foster B. Frahm J. Franklin S. Freeman S. Frushour B. Gebhart D. Gehle

M. Gehle E. Gehm J. Gerlach J. Germann D. Gilmore T. Glass B. Goodpaster S. Goodpaster

M. Green B. Grimm R. Grunden H. Haas S. Hagaman P. Crabtree D. Fledderjohann J. Freeland Wurster

R. Harlamert J. Harner L. Harris L. Hickman J. Hone J. Hone T. Horn L. Howell

R. Howell J. Jackson L. Jacobs N. Jolly R. Joseph A. Kappel R. Kelly M. Ketcham

Picture Not Available

J. Kittle K. Klopfleisch P. Klosterman M. Knapp B. Kugel J. Laurent C. Lawerence T. Lehman

M. Luedeke Q. Lykins E. Marbaugh J. Martin S. May G. Menchhofer W. Menchhofer N. Mersman

Picture Not Available

M. Miesse E. Miller K. Miller L. Miller D. Monroe K. Murphy P. Myers J. McGough

O. Bailey

Picture Not Available

R. Nuding M. Ontrop V. Otis J. Owens R. Paysen C. Peters L. Pickering D. Piper

M. Bills

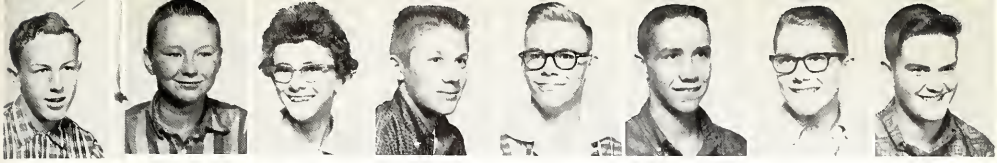

R. Carr P. P. Pratt N. Provci F. Pulskamp F. Reasoner J. Rodgers T. Roebuck D. Ross

D. Rudolph J. Santa P. Schmidt R. Searight P. Shively N. Sealschott S. Simons D. Sims

Picture Not Available

J. Slusser J. Smith L. Smith C. Speckman K. Speckman G. Stein W. Stein J. Steinbrunner

M. Stolz M. Stucky A. Tester R. Tippie J. VanTilburg J. Waggoner A. Wardell

B. Warrick F. Weitz M. White B. Wiessinger C. Wiley B. Williams S. Williams M. Wilson

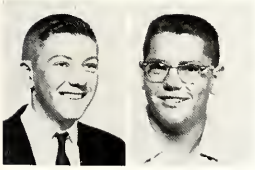

P. Winhoven D. Wolfe

C. Woods S. Wurster

Freshmen

L. Howell

FRONT ROW: CHERYL LAMMERS, Secretary; KATHY GRAYSON, Vice-President.
BACK ROW: KEN WELCH, Treasurer; RANDY HAVEL, President.

Alan Aikman

S. Baucher

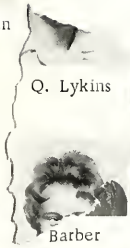

Q. Lykins

Barber

J. Andrews

L. Arnold

D. Bachman

S. Bailey

C. Baker

B. Behm

S. Bell

P. Beougher

S. Beougher

K. Birt

B. Black

C. Blessinger

S. Bobenmeyer

D. Boise

N. Boise

J. Bollenbacher

L. Boroff

S. Boyer

R. Brandon

V. Brinkman

S. Brotherton

J. Bryan

W. Burch

H. Burnett

C. Butcher

R. Carr P. Cencebaugh R. Chapman D. Clapp C. Coats D. Coil T. Cole H. Compson B. Crabtree

T. Cumnins R. Dean T. Deardoff K. Deeter S. Denny M. Dieringer C. Dock A. Doenges W. Doner

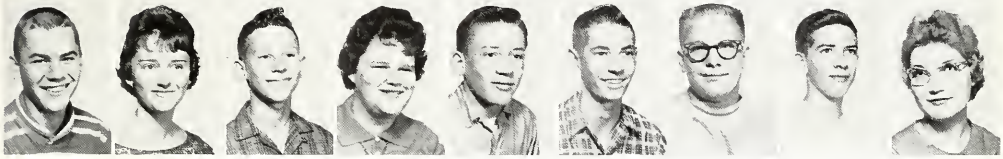

J. Downey P. Duncan D. Eblem C. Eicher J. Enyart M. Enyart G. Euckert R. Evans C. Fahncke

S. Fahncke C. Fent R. Findley L. Fisher L. Fleck M. Flynn M. Frahm B. Frame J. Franklin

V. Franks J. Frey P. Gage B. Germann D. Gillespie S. Gilliland P. Grapner C. Gray J. Gray

K. Grayson R. Green R. Green G. Grimm M. Grunder C. Hagen J. Haldermen G. Hamilton S. Hanna

Picture Not Available

F. Harter T. Harter C. Hassan L. Hawk R. Havel J. Hawkins C. Heindel D. Heindel T. Hellwarth

J. Heppeard P. Hilbert M. Hill A. Hoenie D. Hoenie B. Hoffman F. Hosel M. Householder E. Howell

B. Hundley H. Imel S. Jeffries D. Johnson C. Junod L. Kelly B. Kennard J. Kessler P. King

V. Kittle N. Klostermen G. Kohn M. Krall J. Lacy B. Laffin C. Lammers T. Laurent J. Lehman

R. Lehmen B. Lewis J. Lincoln R. Linn S. Linn L. Lintz J. Loughridge M. Lovelace J. Luth

D. Maxwell K. Medaugh M. Mersman Picture Not Available M. Miller K. Moormen D. Morris P. Moyers M. Muether D. Muter

J. Muter P. Muter Picture Not Available D. Myers D. McAfee J. McCrary K. McCullough B. McDonald J. McElroy K. McGough

S. McIlroy T. McMurray J. Newland B. Peggs D. Philpot J. Piper M. Piper P. Piper R. Piper

G. Poor R. Powell Picture Not Available M. Price M. Purdy J. Quilling L. Reed K. Reisen D. Riley J. Ros.

M. Ross B. Russel R. Sanders J. Schelich B. Shindler S. Schroder L. Sealscott C. Shaffer R. Shaner

F. Sherrill J. Shinn J. Shiverdecker A. Shook T. Siler S. Smalley L. Smelser D. Smith D. Snyder

C. Spain V. Spicer P. Steele M. Stemen W. Stemen P. Stott S. Strohl D. Suhr G. Swain

M. Teeters C. Thomas S. Thomas T. Thwaits P. Tobin C. Vannette J. VanTilburg R. Vinnece R. Vorhees

J. Wale S. Wallen G. Ward Picture Not Available H. Ward L. Watermen V. Watermen P. Wauben G. Weaver K. Welch

R. Wenning R. White L. Wilson J. Winget S. Winget N. Woodward R. Wurster P. Yaney L. Young M. Zizleman

Hey, boys! Look what I found!

Quiet, Wehr, I'll run the buses.

O.K., Ralph, say the rest next fall.

Smile! You're on Candid Camera.

That's the wrong fork, Jackie.

Who needs Liz Taylor?

There goes the phosphorus experiment!

The Phantom strikes again!

Activities

FIRST ROW: Coach Sweigart, S. Freshour, J. Lampert, K. Havel, B. Brandon, T. Sealscott, J. McKibben. ROW 2: M. Spicer, J. Mustard, D. Forlow, N. Sealscott, M. Baer, R. Fetters, J. Morrow. ROW 3: K. VanTilburg, G. Miller, M. McKirnan, D. Wiley, J. Gallman, D. Golden, J. Purdy. ROW 4: D. Monroe, R. Beams, J. Rodgers, D. Hoel, D. Piper. ROW 5: T. Shaner, D. Gilmore, B. Laffin, J. Finklemier, J. Boise, G. Thomas. ABSENT: Mike Pratt.

KEITH VANTILBURG, President
DON WILEY, Secretary-Treasurer
JOHN GALLMAN, Vice-President
COACH SWEIGART and COACH MILLER, Sponsors.

C-Men

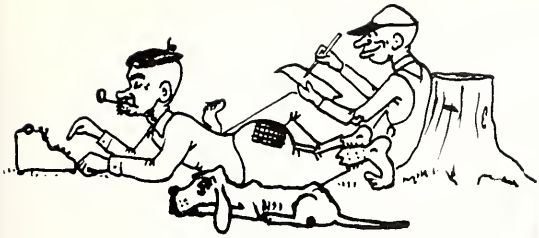

Future Business Leaders of America

ROW 1: J. Webb, C. Campbell, S. Hisey, M. Becker, J. Stein, B. Wurster. ROW 2: S. Fell, N. Stein, C. Gilmore, N. Holaday, S. Stauffer, C. Crumplir, J. Nuding. ROW 3: B. Cummins, L. Messner, K. Moore, Miss Bair, K. Staudt, D. Bryley, S. Ullery. ROW 4: N. Murphy, S. Rhodes, S. Granger, C. Sanders, C. Harner, M. Hullinger. ROW 5: L. Smith, D. Strable, A. Donisi, R. Muter, P. Trisel, N. Moden.

JEAN WEBB, Treasurer
BEV CUMMINS, Second Vice-President
MISS BAIR, Advisor
SHARON GRANGER, Reporter
NICKIE HOLADAY, President
CAROL GILMORE, First Vice-President
BEV WURSTER, Secretary

Future Farmers of America

PHILIP FENNING, President
JERRY MARBAUGH, Reporter
DAVE DONER, Secretary
CLARK SPRINGER, Vice-President
MR. WOLLENHAUPT, Sponsor
DENNIS LAFFIN, Sentinel
ROBERT HONE, Treasurer

ROW 1: P. Fenning, W. Fisher, J. Bryan, J. Van-Tilburg, T. Andrews, T. Glass, R. Green, L. Howell. ROW 2: W. Menchoffer, J. Brandon, G. Hamilton, M. Stuckey, C. Sanders, D. Laffin, J. Marbaugh, R. Feister, D. Poppe. ROW 3: C. Hassan, D. Doner, R. Hone, Mr. Wollenhaupt, L. Willrath, W. Doner, C. Springer.

Future Homemakers of America

MISS EICHENAUR, Sponsor
GLORIA EXLINE, Treasurer
NINA STEIN, Vice-President
BECKY FERGUSON, President
ROSEANN FENNIG, Secretary
MRS. HENKLE, Sponsor
DIANE GRUNDEN, Songleader
JUDY STEIN, Historian
NANCY SCHMIDT, Reporter
LINDA BEAMER, Songleader

ROW 1: G. Exline, D. Grunden, L. Smith, J. Stein, S. Enyart, C. Bollenbacher, C. Kraner. ROW 2: C. Winget, J. Freeland, C. Crumpler, S. Stauffer, B. Ferguson, Mrs. Henkle, Miss Eichenaur, W. Wallen, P. Yaney, S. Linn, B. Behm, M. Lovelace. ROW 3: K. McGough, N. Schmidt, K. Murphy, M. Ross, L. Fisher, N. Stein, S. Andrews, D. Simms. ROW 4: S. Hanna, R. Fennig. E. Elder, M. Green L. Beamer, C. Lawrence, K. Deitsch, V. Kittle, D. Hoenie, J. Lehman, F. Sherril, S. Thomas, K. Moorman, P. Beougher, K. Weitz, L. Sealscott. ROW 5: A. Ward, H. Haas, S. Schroeder, J. Shinn, R. Brandon. ROW 6: D. Bruns, J. Buck, M. Everett, C. Bruns, S. Bailey, S. Denney, A. Hoenie.

Girls' Athletic Association

JANET HUCKEMEYER, Secretary
DIANA KUGEL, Vice-President
MARGE PETERS, Treasurer
MISS MEARS, Sponsor
KAREN WATERMAN, President

ROW 1: C. Crumpler, E. Gehm, L. Adams, N. Orrison, L. Stott, M. Peters, P. Kruger, K. Waterman, A. Wade, M. McCalla. ROW 2: Miss Mears, S. Fell, S. Goodpaster, A. Eichler, K. Brandts, S. Schulte, M. Brookhart, K. Speckman, R. Dock, J. Brinkman, N. Iams, J. McMartin, K. Harner, B. Stauffer, S. Aikman, C. Winget. ROW 3: C. Davis, M. Becker, J. Nuding, B. Wurster, B. Sweigart, J. Webb, J. Bollenbacher, L. Fahncke, T. Harris, M. Hullinger, C. Doenges, S. Rhodes, P. Gilmore, C. Sanders, M. Thomas. ROW 4: K. Deitsch, G. Hundley, L. Piper, J. Keister, T. Kelly, C. Fahncke, M. Knapp, K. Bollenbacher, D. Green, S. May, D. Barley. ROW 5: M. Karafit, B. Stoll, J. Hehmeyer, D. Crumrine, J. McQueen, J. Grimm, N. Holaday, C. Lawrence, A. Ward, A. Wardell, J. Buck. ROW 6: P. Deitsch, E. Elder, P. Kruger, J. Hellwarth, E. Davis, S. Simmons, P. Steele, B. Goodpaster, C. Miller, K. Deitsch, J. Germann, S. Freeman, J. Baucher. ROW 7: N. Tewell, O. Bailey, A. Donisi, C. Coate, B. Williams, M. Bills, R. Grunden, L. Clogher, L. Marbaugh, B. Kugel, A. Kappel, R. Tippie. ROW 8: J. Huckemeyer, C. Miller, P. Hanna, D. Strable, L. Cook, C. Wiley, C. Speckman, K. Barber, M. Becker. ROW 9: C. Thompson, M. Luedeke, V. Otis, N. Mersman, E. Miller, S. Williams, M. White, P. Shively, J. Waggoner.

GAA Pledges

ROW 1: K. Birt, J. Vantilburg, B. Russel, J. Schelich, C. Gray, D. Clapp, J. Lincoln, A. Shook, M. Purdy, S. Bobenmoyer. ROW 2: R. Piper, S. Strohl, K. Reisen, C. Lammers, C. Shaffer, Miss Mears, C. Fent, J. Andrews, L. Reed, L. Sealscott. ROW 3: N. Boise, P. Grapner, V. Waterman, R. Dean, K. Grayson, M. Piper, C. Fahncke, L. Waterman, S. Baucher. ROW 4: P. King, C. Dock, C. Thomas, V. Spicer, C. Hagen, S. Fakncke, S. Winget, C. Junod, C. Vannette, R. Linn, P. Yaney, K. McGough. ROW 5: L. Hawk, V. Brinkman, M. Hill, B. Laffin, V. Kittle, B. Lewis, R. Brandon. ROW 6: M. Stemen, B. Hundley, S. McIlroy, P. Stott, A. Hoenie, S. Hanna, G. Grimm.

GIRLS' VOLLEYBALL TEAM

ROW 1: L. Fahncke, C. Davis, K. Waterman, K. Deitsch, C. Fahncke, S. Orr. ROW 2: P. Shively, J. Waggoner, K. Deitsch, C. Speckman, L. Marbaugh, L. Clogher, B. Weissinger, M. Becker, R. Grunden, S. Williams, E. Miller. ROW 3: B. Laffin, J. VanTilburg, R. Piper, S. Fahncke, Miss Mears, D. Clapp, K. Grayson, V. Waterman, B. Russell.

ROW 1: J. Germann, B. Frahm, R. Tippe, L. Lintz, P. Muter, B. Laffin, J. Heppard, C. Blessinger, L. Arnold, K. Baker, K. McGough, J. Muter, B. Lewis, B. Hundley, C. Boley, K. Barber, J. Buck. ROW 2: S. Williams, C. Stoner, A. Wade, V. Linn, M. McCalla, L. Lachstadter, S. Goodpaster, A. Eichler, E. Gehm, P. Benton, C. Gilmore, J. Grimm, N. Holaday, M. Hill, M. Everett, P. Tobin. ROW 3: K. Bollenbacher, K. Moore, D. Kugel, D. Crumrine, J. McQueen, J. Hellwarth, K. Wiley, M. Bills, M. Becker, C. Speckman, L. Cook, L. Piper, T. Harris, E. Klenz, B. Brock, J. Hone, L. Sealscott, B. Goodpaster. ROW 4: S. Doenges, D. Rudolph, C. Crumpler, M. Karafit, G. Hundley, C. Thompson, L. Piper, K. Hoffman, K. McMurray, J. Moore, P. Deitsch, N. Emans, N. Murphy, B. Gariety, L. Boroff, O. Kittle. ROW 5: C. Miller, K. Staudt, D. Grunden, R. Muter, S. Wurster, A. Tester, K. Murphy, C. Emans, L. Smith, J. Lincoln, B. Williams, E. Miller, J. Waggoner, M. White, P. Shively, J. Slusser, G. Brinkman, M. Stemen, G. Grimm, N. Mersman, C. Thomas, P. Stott. ROW 6: M. Hullinger, B. Stauffer, S. Aikman, S. May, J. Stein, S. Hagaman, P. Schmidt, C. Bruns, K. Birt, P. Klosterman, D. Sims, S. Andrews, B. Ferguson, O. Bailey, J. Murlin, S. Granger, L. Messner, A. Shook, S. Williams, V. Otis. ROW 7: P. Kruger, C. Fahncke, K. McCullough, C. Schaffer, K. Deitsch, C. Davis, S. Fisher, N. Tewell, J. Fogt, B. Stoll, N. Murlin, J. Hawkins, B. Kugel, L. Clogher, K. Grayson, D. Clapp, V. Waterman, A. Wardell, B. Grimm, B. Cummins, D. Phillips, S. Stauffer. ROW 8: K. Dock, J. Andres, P. King, L. Fleck, K. Miller, J. Harner, S. Hanna, J. Klosterman, S. McElroy, P. Steele, T. Hellwarth, D. Hoenie, E. Martin, D. Green, C. Doenges, C. Sanders, L. Marbaugh.

ROW 1: KARLA BRANDTS, Program Chairman
NANCY IAMS, Treasurer
LINDA ADAMS, President
MRS. WARDELL, Advisor
MARI McCALLA, Vice-President

ROW 2: CAROLYN STONER, Secretary
SUE ADAMS, Publicity
JANET HUCKEMEYER, Parliamentarian
LOIS LACHSTADTER, Finance

ROW 1: N. Orrison, S. Schulte, M. Brookhart, M. Peters, R. Dock, K. Speckman, J. Brinkman, K. Waterman, N. Iams, C. Coate, E. Davis, J. Schelich, C. Gray, C. Kraner, K. Leistner, J. Howick. ROW 2: T. Kelly, G. Exline, D. Bruns, S. Ullery, S. Schroeder, S. Bobenmeyer, R. Fenning, L. Fahncke, M. Becker, J. Heymeyer, J. Swisher, D. Strable, P. Hanna, S. Fell, B. Sweigart. ROW 3: J. Keister, M. Flynn, L. Reed, J. Freeman, C. Winget, S. Slemmer, , S. Denny, C. Anderson, J. Buckloh, S. Adams, J. Huckemeyer, M. Schroyer, K. Hoenie, J. Bollenbacher, K. Deitsch, C. Peters. ROW 4: S. Barber, R. Brandon, L. Hawk, A. Kappel, M. Knapp, R. Piper, S. Strohl, K. Reisen, C. Lammers, C. Hagen, R. Dean, B. Russel, C. Fent, J. VanTilburg, P. Grapner. ROW 5: Mrs. Wardell, V. Spicer, S. Rhodes, K. Grunden, E. Elder, N. Jolly, J. Winget, N. Stein, S. Winget, N. Boise, M. Frahm, C. Junod, S. Wallen, C. Blessinger, S. Baucher, J. Buck, N. Moden, C. Bollenbacher, L. Smith, L. Harris, A. Donisi. ROW 6: P. Gilmore, S. McIlroy, B. McDonald, V. Franks, S. Gilliand, K. Eichar, S. Bobenmoyer, S. Linn, M. Purdy, J. Baucher, S. Freeman, C. Spain, K. Weitz, H. Haas, S. Thomas, P. Beougher, P. Yaney, K. Harner. ROW 7: C. Campbell, J. Webb, B. Wurster, S. Enyart, J. Nuding, K. Jones, P. Steele, D. Philpot, K. Moorman, L. Waterman, C. Vanette, R. Linn, C. Fahncke, B. Warrick, S. Fahncke, M. Crouch, J. Bollenbacher, M. Thomas, C. Lawrence. ROW 8: N. Schmidt, L. Stott, R. Grunden, J. McMartin, M. Luedeke, M. Piper, A. Ward, C. Thomas, L. Beamer, G. Tester, M. Lovelace, P. Lovelace, K. Brandts, L. Adams.

PHYLLIS DEITSCH, Secretary-Treasurer
NANCY EMANS, President
PAULA FOX, Vice-President
MRS. McMARTIN, Sponsor

Library Club

ROW 1: G. Kohn, G. Swain, Mrs. McMartin, T. Thwaits, T. McMurray, S. Bobenmeyer. ROW 2: P. Deitsch, B. Stoll, P. Fox, J. Hone, S. Wurster, S. May. ROW 3: T. Kelly, C. Davis, C. Peters, N. Tewell, K. McMurray. ROW 4: N. Moden, P. Trisel, P. Benton, C. Stoner, N. Emans, R. Brandon.

MR. BRANDON, Sponsor
MRS. VanCAMP, Sponsor
CAROLYN STONER, President
NED SEILSCOTT, Secretary-Treasurer
DON WILEY, Vice-President

Student Council

ROW 1: K. Reisen, P. Stott, D. Kugel, L. Marbaugh. ROW 2: C. Speckman, A. Wade, C. Stoner, J. Hellwarth. ROW 3: J. Purdy, K. Havel, D. Wiley, J. McKibben, D. Gillespie. ROW 4: B. Smalley, Mrs. VanCamp, N. Sielscott, Mr. Brandon, J. Gallman, G. Menchoffer.

NANCY EMANS, Treasurer
JEANIE McMARTIN, Historian
MRS. McMARTIN, Advisor
CAROLYN STONER, Secretary
CAROLYN FAHNCKE, Vice-President
JUDY BRINKMAN, President

Future Teachers of America

ROW 1: M. McCalla, L. Lachstadter, R. Dock, Mrs. McMartin, J. Brinkman, K. Hoffman, J. Howick. ROW 2: M. Pratt, M. Schroyer, B. Ferguson, N. Murlin, K. Havel. ROW 3: A. Wade, N. Iams, K. Waterman, J. Huckemeyer, P. Deitsch, K. Hoenie, L. Piper, B. Stauffer, G. Hundley, D. Crumrine, T. Kelly. ROW 4: C. Thompson, S. Williams, N. Emans, C. Davis, J. Buckloh. ROW 5: G. Nicholson, M. Thomas, K. McMurray, S. Adams, J. Murlin. ROW 5: T. Smelser, M. Dull, L. Junod, D. Wiley, R. Fleck, D. Meyer. ROW 7: G. Frushour, W. Knapp, B. Smalley, M. Brinkman, D. Elam, D. Miesse, J. Purdy.

Tatler Staff

TRUDY KELLY, Editor-in-Chief
MRS. HILL, Advisor
KATHY HARNER, Associate Editor
KAY SPECKMAN, Exchange Editor
KARLA BRANDTS, Associate Editor

ROW 1: N. Orrison, S. Hisey, L. Lachstadter, V. Swisher, J. Hehmeyer, K. Harner, T. Kelly, L. Piper, K. Leistner. ROW 2: M. Karafit, P. Hanna, N. Tewell, B. Ferguson, R. Fennig, Mrs. Hill, K. Speckman, K. Brandts. ROW 3: M. Pratt, G. Nicholson.

The Comedy of Errors

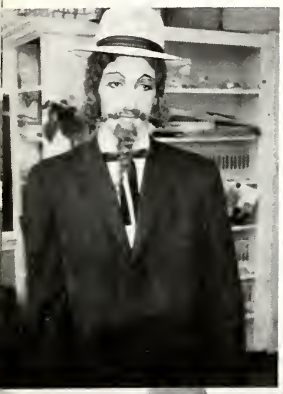

Solinus, Duke of Ephesus	KIETH VAN TILBURG
Aegeon, A merchant of Syracuse	GREG MILLER
Dromio of Syracuse	DEVON MEYER
Dromio of Ephesus, a twin	KIRK HAVEL
Jailer	JIM WELCH
First Merchant	TOM SEALSCOTT
Antipholus of Syracuse	MIKE PRATT
Adriana, wife of Antipholus of Ephesus	LINDA ADAMS
Luciana, her sister	JUDY BRINKMAN
Luce, servant of Adriana	MABEL THOMAS
Antipholus of Ephesus, a twin	JERRY McKIBBEN
Angelo, a goldsmith	MIKE EUCKERT
Balthazer	JIM WILEY
Second Merchant	JERRY PURDY
Officer	JOE RANDALL
Courtezan	NIKI ORRISON
Doctor Pinch, a conjurer	PAUL GRAY
Amelia, Abbess at Ephesus	JEANIE McMARTIN
Director	MRS. BLANCHE WARDELL
Students Directors	BECKY FERGUSON, MARI McCALLA
Prompter	LINDA STOTT

1961

Mr. Smith, A St. Louis business man - - - - - - - - - - - - MIKE PRATT
Mrs. Smith, His wife - NANCY EMANS
Their Daughters -
Rose - SHARON SHULTE
Esther - KAY SPECKMAN
Agnes - SUSIE WILLIAMS
Tootie - KATIE KEISTNER
Lon, Their Son - RALPH FLECK
Grandpa Prophater, Mrs. Smith's Father - - - - - - - - - BOB BRANDON
Katie, The Cook - NANCY IMES
Mrs. Waughop, An Irate Neighbor - - - - - - - - - - - - BARB SWEIGART
Ida Boothby, Sweet on Lon - - - - - - - - - - - - - - - - JUDY BRINKMAN
John Shephard, Sweet on Rose - - - - - - - - - - - - - - - - - PAUL GRAY
Fred Gregory, Sweet on Esther - - - - - - - - - - - - - - MIKE EUCKERT
Lucille Pentard, A "Menace" from the East - - - - - - - SHARON FELL
Mr. Dodge, Mr. Smith's Boss - - - - - - - - - - - - - - - - GREG MILLER
Mr. Duff, Who is up to no good - - - - - - - - - - - - - - - TIM SMELSER
Conductor - JIM WELCH
Director - MR. ROBERT MILLS
Student Directors - - - - - PHYLLIS DEITSCH, MELANIE BROOKHART
Prompters - - - - - - - - - - - - - - - KAREN WATERMAN, RONDA DOCK

Meet Me in St. Louis

1962

"Now you listen here, you young whipper-snapper, you!"

"What're you trying to feed me?!!"

"Are you trying to drown me or something? Good heavens!!!"

"OUCH!!!"

"Oops! There went the sofa!! Oh, close the curtain!!"

Thespians

MARI McCALLA, Secretary-Treasurer
MRS. MORRIS, Sponsor
KIRK HAVEL, Vice-President
BOB BRANDON, President

ROW 1: M. McCalla, M. Brookhart, J. Brinkman, R. Dock, K. Speckman, P. Deitsch, L. Lachstadter, J. Keister, T. Kelly, K. Hoenie. ROW 2: J. McMartin, B. Sweigart, C. Fahncke, N. Emans, M. Thomas, J. Howick, S. Aikman. ROW 3: K. Brandts, M. Peters, S. Williams, S. Fell, Mrs. Morris, N. Orrison, L. Adams, L. Piper, S. Adams. ROW 4: A. Wade, S. Schulte, P. Gray, K. Havel, J. Randall, N. Iams, J. Murlin. ROW 5: G. Frushour, M. Pratt, J. McKibben, B. Brandon. ROW 6: J. Welch, R. Fleck, J. Kittle, D. Meyer. ROW 7: G. Miller, J. Mustard, D. Elam, D. Miesse, M. Euckert.

Honors

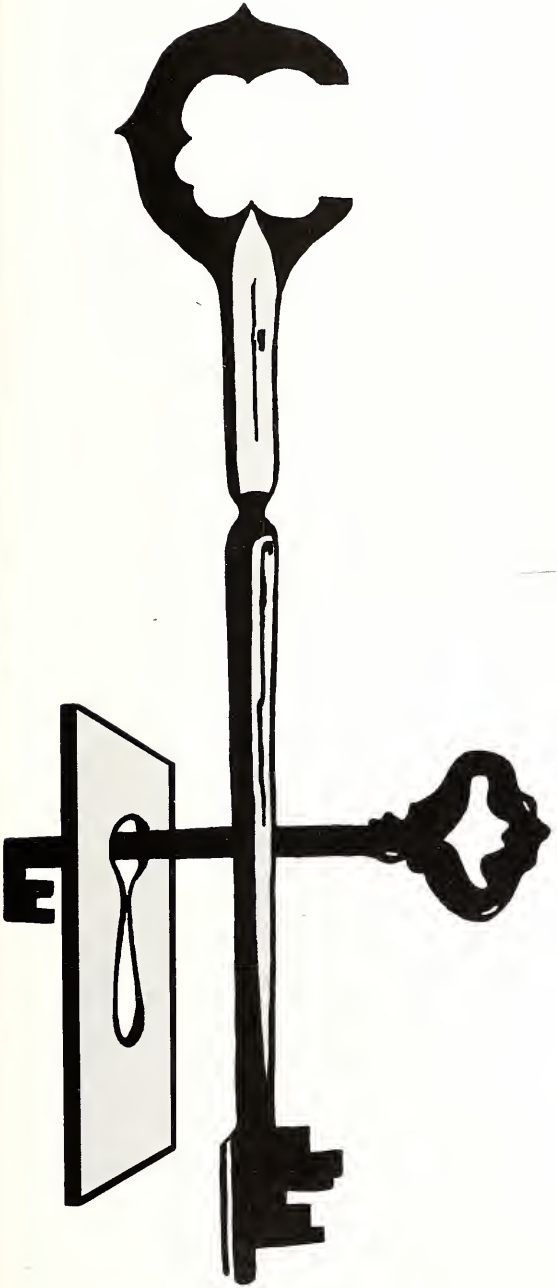

ROW 1: M. McCalla, C. Stoner, L. Stott, R. Dock, J. Brinkman, J. McMartin. ROW 2: S. Fisher, N. Iams, B. Ferguson, C. Fahncke, N. Murlin, K. Hoffman, Mrs. McMartin. ROW 3: J. Fogt, A. Wade, M. Pratt, R. Fleck, J. Purdy.

JUDY BRINKMAN, President
AMY WADE, Secretary
NANCY IAMS, Treasurer
MRS. McMARTIN, Sponsor

National Honor Society

ROW 1: L. Lachstadter, M. Schroeyer, S. Adams, G. Hundley, M. Brinkman. ROW 2: C. Thompson, J. Huckemeyer, L. Piper. ROW 3: G. Frushour, L. Junod, G. Nicholson, D. Elam.

Senior Scholarship Team

ROW 1: J. McMa
Wade, N. Iams,

W 2: D. Golden, J. Fogt, K. Hoffman, A.
r, D. Meyer, J. Purdy, R. Fleck, M. Pratt.

District Scholarship Team

ROW 1: C. Peters, J. Fogt, K. Hoffman, L. Lachstadter, R. Dock, L. Marbaugh, J. McMartin. ROW 2: B. Warrick, K. Baker, S. Freeman, M. McCalla, N. Iams, J. Huckemeyer, S. Orr. ROW 3: J. Luth, L. Clogher, C. Thomas, K. Staudt, S. Adams, J. Buckloh, M. Schroyer, C. Hagan, P. Benton. ROW 4: V. Waterman, P. Stott, B. Russell, C. Dock, D. Clapp, A. Kapple, C. Thompson, J. Kittle. ROW 5: M. Pratt, G. Nicholson, G. Frushour, B. Poor, L. Junod, D. Doner. ROW 6: D. Golden, D. Maxwell, J. Welsh, S. Frushour, D. Cromwell. ROW 7: D. Gillespie, J. Beamer, A. Aikman, J. Gerlach, W. Stein, R. Fleck. ROW 8: S. Gebhart, R. Bennett, D. Fledderjohn, J. Gray, J. Mustard, J. Laurent, M. Brinkman.

Sweetheart Court

, R. Dock, J. Brinkman, J. McMartin.
Murlin, K. Hoffman, Mrs. McMartin. R

JUDY BRINKMAN, President
Freshman Attendant, AMY WHARTY STORY
Queen, CANDY COATE
Junior Attendant, JUDY HELLWARTH
Senior Attendant, AMY WADE

Mr. Brandon crowns Candy Queen of the Sweetheart Dance.

Thespian Honors

Best Actress
BARB SWEIGART

Best Actor
MIKE PRATT

Best Thespian
ROBERT BRANDON, JR.

District Science Fair

ROW 1: V. Swisher, J. Moore, P. Shively, L. Marbaugh, M. Becker, M. White. ROW 2: B. Warrick, A. Kappel, N. Emans, J. Fogt, N. Orrison, R. Dean, J. McMartin, K. Barber. ROW 3: B. Brandon, L. Junod, M. Pratt, D. Hoel, Mr. Kreachbaum. ROW 4: P. Gage, S. Gephart, R. Baer, D. Elam, D. Miesse, G. Swain.

State Science Fair

DEAN ELAM, Superior

RICK BAER, Excellent

Betty Crocker Award

BECKY FERGUSON, winner of the Betty Crocker Award.

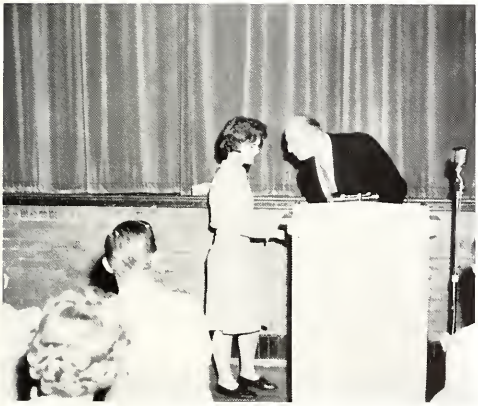

AMY WADE, receiving the Huffman Good Citizen Award.

Huffman Award

Kiwanis Award

RONDA DOCK, as she accepts the Kiwanis Award to the Valedictorian.

Buckeye Girls State Delegates
CAROL THOMPSON, Delegate
LOIS LACHSTADTER, Alternate

Presentation of the Dedication to Mr. Ashley Brandon.

Dean Elam presenting Judy Brinkman with the Most Outstanding Member Award of F. T. A.

Music

Concert Band

FLUTE: M. White, J. McMartin, B. Kelly, V. Franks, S. Williams, D. Hoenie, C. Hagen, B. McDonald, K. Deitsch, J. Waggoner. OBOE: L. Piper, A. Kappel. CLARINET: S. Freeman, J. Huckemeyer, J. Howick, B. Grimm, J. Moore, K. Hoenie, M. Schroyer, M. Brookhart, D. Eblen, M. Maloon, B. Schindler, J. Bollenbacher, J. Gormann, G. Kohn, V. Amato, E. Marbaugh, K. Deitsch, B. Frahm, D. Miesse, J. McCrary, J. Muter, B. Black, J. VanTilburg, S. Baucher, M. Teeters, T. Cummins, G. Ward, C. Emans, P. Muter, L. Hawk. ALTO CLARINET: N. Orrison, S. Williams. BASS CLARINET: J. Swisher, C. Kraner. BASSOON: J. Dunham. ALTO SAXOPHONE: W. Knapp, C. Springer, J. Halderman, J. Nuding, S. Adams, C. Gray, A. Waggoner, P. Fox, J. Smith. TENOR SAXOPHONE: M. Knapp, R. Havel. BARITONE SAXOPHONE: J. Andrews. CORNET AND TRUMPET: G. Grimm, K. Speckman, S. Foster, N. Hoffman, L. Arnold, J. Luth, W. Stein, M. Stolz, D. Gillespie, J. Highley, W. Bollenbacher, R. Howell, R. Wurster, M. Baer, D. Maxwell, G. Hamilton, R. Dean, R. Seright. FRENCH HORN: D. Monroe, T. Laurent, T. Siler, G. Swain. TROMBONE: R. Baer, J. Laurent, C. Fent, B. Cole, O. Baily, G. Ward, S. Schroeder. BARITONE HORN: D. Elam, J. Baucher, C. Baker, V. Brinkman. SOUSAPHONE: D. Cromwell, B. Heindel, J. Owens, D. Smith. TYMPANI: F. Pulskamp. PERCUSSION: T. Green, S. Aikman, R. Dull, T. Cole, J. Davis, S. Strohl. CHIMES-BELLS: N. Jolly, T. Harris. MAJORETTE CORPS: J. Swisher, S. Hisey, B. Wiessinger, S. Williams, M. Knapp, S. Williams, J. Waggoner, M. White, S. Strohl.

Rick Baer receives John Philip Sousa Award.

Varsity Choir

ROW 1: J. Waggoner, S. Williams, L. Harris, J. Slusser, J. Winget, E. Miller, M. Knapp. ROW 2: L. Marbaugh, J. Hellwarth, D. Crumrine, J. Moore, A. Donisi, C. Thompson. ROW 3: L. Cook, B. Warrick, K. Hoffman, J. Brinkman, R. Dock, T. Harris, M. White, P. Shively, K. Leistner, E. Crouch, J. Baucher. ROW 4: Mr. Eby, S. Freeman, B. Kugel, N. Emans, J. Keister, C. Fahncke, K. Brandts, M. Peters, C. Speckman, C. Peters. ROW 5: N. Tewell, B. Brandon, M. Pratt, N. Sielscott, M. Baer, T. Sealscott, L. Lachstadter, S. Fell, L. Piper, S. Fisher, B. Frahm. ROW 6: J. Germann, J. Howick, R. Howell, M. McIlroy. ROW 7: J. Kittle, D. Wiley, J. Gallman, J. Wiley, D. Meyer, L. Adams, R. Tippie, G. Hundley, C. Anderson. ROW 8: D. Golden, B. Cordier, L. Junod, B. Laffin, W. Bollenbacher, G. Nicholson. ROW 9: G. Menchofer, K. Havel, K. Van Tilburg, L. Fitzgerald, J. Owens, J. Highley. ROW 10: K. Speckman, R. Dull, M. Stolz, D. Forlow, E. Baer, B. Nuding, D. Elam.

District Festival at Lima Shawnee

ROW 1: K. Leistner, V. Swisher, R. Dock, J. Brinkman, S. Fell, L. Adams. ROW 2: J. Moore, S. Doenges, L. Lachstadter, E. Gehm, L. Harris, A. Donisi, C. Speckman, M. White, S. Freeman. ROW 3: J. Huckemeyer, J. Andrews, C. Fahncke, L. Fahncke, T. Kelly, M. Knapp, M. Peters, D. Rhodes. ROW 4: B. Grimm, V. Franks, S. Fahncke, L. Piper, C. Anderson, N. Emans, K. Hoffman, N. Tewell, J. Howick, D. Eblen. ROW 5: D. Meyer, J. Gallman, B. Laffin, G. Kohn, D. Wiley, T. Sealscott, J. Wiley, J. Highley, D. Cromwell, J. Owens. ROW 6: K. Havel, J. Enyart, M. Pratt, J. McCrary, L. Junod, R. Dutton. ROW 7: W. Knapp, G. Grimm, R. Fleck, M. Baer, D. Monroe, T. Laurent. ROW 8: D. Elam, R. Baer, D. Forlow, F. Pulskamp, J. Randall.

ROW 1: P. King, K. Grayson, J. Andrews, J. Winget, P. Shively, J. Waggoner, M. White, S. Freeman, A. Donisi, L. Harris, J. Baucher, B. Frahm. ROW 2: J. Luth, B. Grimm, E. Gehm, K. Baker, T. Harris, J. Moore, M. Knapp, J. Germann, L. Arnold. ROW 3: L. Kelly, C. Fent, S. Fahncke, A. Shook, L. Piper, C. Anderson, K. Barber, M. Schroyer, J. Howick, K. Hoenie. ROW 4: B. Warrick, G. Kohn, C. Gray, R. Brandon, N. Tewell, K. Hoffman, S. Fell, M. McIlroy, J. Highley, R. Howell. ROW 5: F. Pulskamp, W. Bollenbacher, G. Grimm. ROW 6: D. Maxwell, J. Crary, J. Kittle, L. Junod, S. Foster, M. Pratt. ROW 7: R. Baer, D. Elam, D. Forlow, M. Baer, W. Knapp, J. Randall.

District Music Contest — Lima Sr. High School

Girls' Glee Club

ROW 1: Mr. Eby, K. Leitsner, B. Weissinger, A. Donisi, S. Williams, L. Harris, S. Fell, P. Shively, J. Waggoner, M. White, J. Hellwarth, D. Crumrine. ROW 2: E. Miller, L. Clogher, A. Shook, L. Harris, J. German, K. Barber, M. Knapp, E. Gehm, J. Winget, J. Keister. ROW 3: C. Crumpler, J. Andrews, T. Kelly, C. Fent, L. Arnold, L. Piper, J. Baucher, S. Freeman, B. Frahm, L. Lachstadter. ROW 4: K. Wiley, N. Emans, J. Howick, J. Moore, K. Hoffman, G. Hundley, C. Speckman. ROW 5: P. King, N. Tewell, S. Fahncke, J. Huckemeyer, C. Anderson, M. Peters. ROW 6: L. Fahncke, E. Klenz, B. Warrick, C. Fahncke, J. Brinkman, R. Dock.

Minstrel Snaps

Ziegfeld Follies in C. H. S.? Everything goes at our Minstrel shows!!

Minstrel Shots

Sports

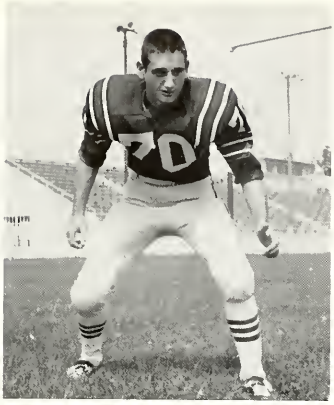

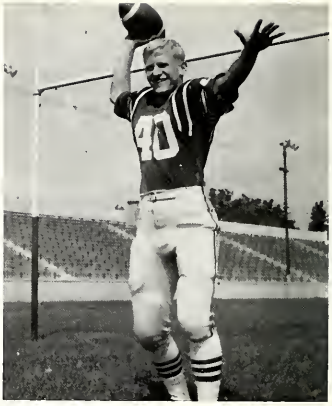

Co-Captains:
KEITH VanTILBURG and JERRY McKIBBEN

Assistant Coach: JOE ZIGOVITS
Head Coach: GLEN SWIGART
Assistant Coach: PHIL URICH

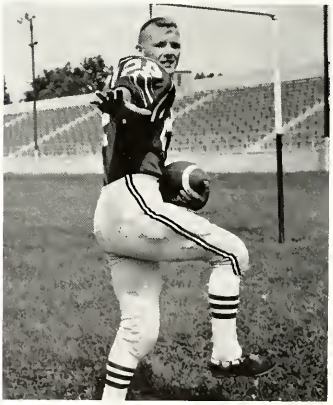

JOHN GALLMAN:
First String
Western Buckeye League

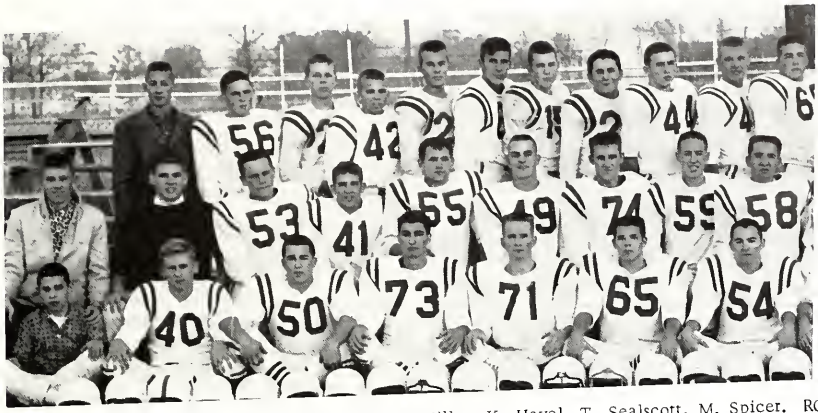

ROW 1: T. Finklemier, J. McKibben, B. Brandon, G. Miller, K. Havel, T. Sealscott, M. Spicer. ROW 2: P. Winhoven, L. Hole, S. Frushour, J. Boise, J. Lampert, R. Beams, J. Heindel, T. Wright, G. Thomas. ROW 3: T. Horn, J. Cromwell, S. Smalley, B. Nuding, J. Gray, R. Bennett, D. Piper, D. Wiley, J. Gallman, M. Baer.

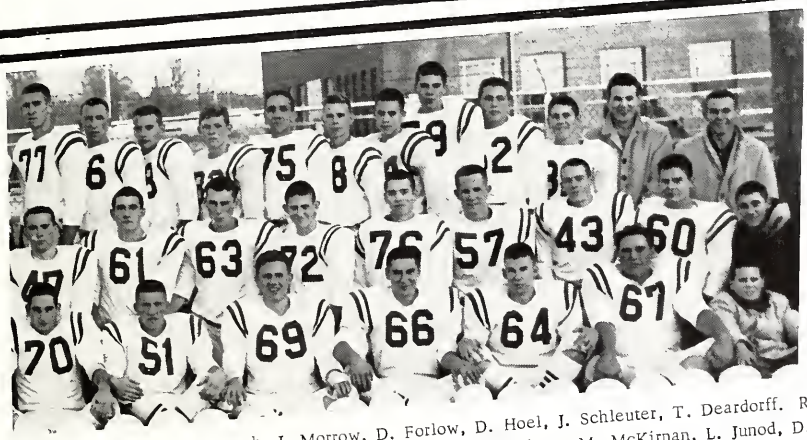

ROW 1: K. VanTilburg, B. McGough, J. Morrow, D. Forlow, D. Hoel, J. Schleuter, T. Deardorff. ROW 2: D. Gilmore, J. Mustard, R. Fetters, T. Wilson, B. Smalley, G. Frushour, M. McKirnan, L. Junod, D. Morris. ROW 3: N. Sielschott, D. Monroe, W. Stein, M. Wilson, J. Rodgers, F. Reasner, D. Piper, C. Bowen, J. Gerlach, T. Roebuck, M. Ketcham, T. Shaner.

Proud winners of the Jaycee Trophy.

STATISTICS

	Celina	Opponents
Defiance	0	14
Parkway	36	0
Greenville	6	6
St. Marys	36	0
Kenton	12	16
Coldwater	6	14
Bellefontaine	22	14
Van Wert	8	22
Shawnee	14	34
Wapakoneta	0	42

Half-time Pep Talk!

Loose ball?

Freshman Football

ROW 1: T. Cummins, D. Snyder, G. Swain, J. Loughridge, D. Boise, B. Carr, J. Quilling, C. Hassan, B. Schindler. ROW 2: W. Stemen, M. Dieringer, T. Harter, S. Smalley, M. Zizelman, D. Bachman, C. Heindel, R. Havel, G. Euckert. ROW 3: J. McCrary, M. Krall, D. Riley, J. Halderman, A. Aikman, P. Piper, D. Smith, J. Shiverdecker, R. Vinnece.

Basketball

SEATED: B. Laffin, Co-Captain Jerry Purdy, J. McGough, G. Miller, Co-Captain Keith VanTilburg. STANDING: B. Smalley, D. Monroe, G. Weaver, N. Sealscott, M. McKirnan.

MANAGERS: G. Thomas, D. Morris, T. Shaner, D. Piper, T. Horn.

[illegible] Award
[illegible] W.B.L.

[illegible]
[illegible] Player

KEITH VanTILBURG
Best Field Goal Award
Honorable Mention W.B.L.

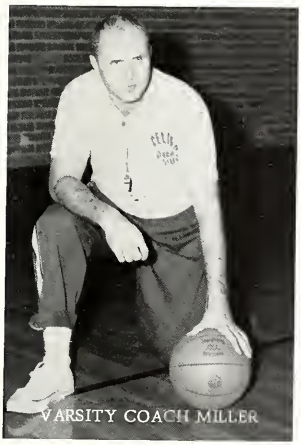

VARSITY COACH MILLER

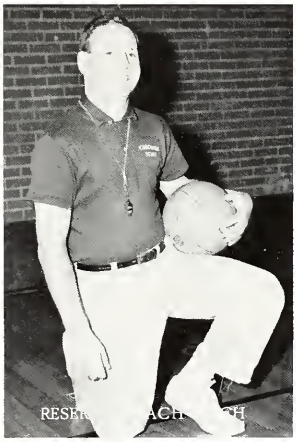

RESE[illegible]ACH[illegible]CH

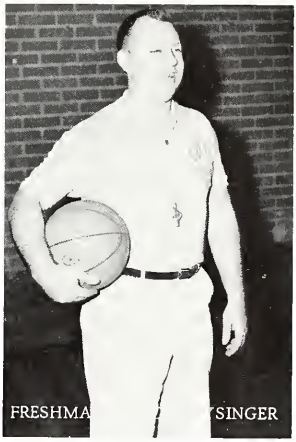

FRESHMA[illegible]SINGER

	Celina	Opponents
Eldia	38	40
Greenville	48	53
Parkway	69	58
Piqua	50	48
Lincolnview	46	59
St. Marys	56	45
St. Marys	46	42
Bath	55	52
Kenton	51	53
Coldwater	44	50
Bellefontaine	49	71
Van Wert	41	56
Defiance	42	46
Shawnee	48	58
Delphos	58	78
Wapakoneta	64	73
Shawnee	47	49

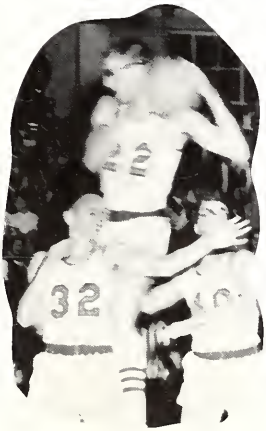

NED SIE[illegible]HO[illegible]T
Most Re[illegible] Award
First T[illegible]
Honor[illegible] Lima Area

ROW 1: W. Knapp, T. Finkelmeier, J. Smith, M. Stolz. ROW 2: S. Frushour, L. Fitzgerald, D. Doner, G. Frushour, D. Piper. ROW 3: D. Smith, R. Baer, D. Fledderjohann, J. Halderman, C. Bowen, P. Winhoven.

Reserve Basketball

W. Stemen, M. Dieringer, S. Smalley, T. Harter, C. Hiendal, D. Bockman. ROW 2: R. Havel, C. Hassan, L. Wilson, B. Schindler, J. Quilling, J. Louridge. ROW 3: P. Piper, D. Synder, J. Gray, W. Doner, R. Grunden, J. Shiverdecker, G. Swain.

STATISTICS

	PLAYERS	GAMES	FGA	FGM	%	FTA	FTM	%	REBOUNDS	POINTS	AVERAGE
10	N. Sielschott	17	213	89	41.3	125	68	54.4	188	248	14.6
12	J. Purdy	16	159	68	42.8	46	29	63	44	165	10.3
12	K. VanTilburg	17	179	69	38.5	38	25	65.8	60	163	9.6
12	G. Miller	17	71	24	33.8	57	30	52.6	72	78	4.6
10	D. Monroe	16	90	25	27.7	34	19	55.9	78	69	4.3
11	J. McGough	16	82	21	25.6	29	18	62	62	59	3.7
12	B. Laffin	13	38	12	31.5	20	13	65	20	37	2.8
11	M. McKirnan	13	17	5	29.4	10	5	50	6	15	1.1
11	B. Smalley	10	20	5	25	7	3	42.9	5	13	1.3

Freshman Basketball

Baseball

GREG MILLER
Captain

KEITH VanTILBURG
Most Valuable
Player

HENRY MOWERY
Most Improved
Player

JEFF GERLACH
Left Field

ED DAVIS
Center Field

JOHN BOISE
Right Field

KEITH VanTILBURG
Short Stop

WALLY KNAPP
Second Base

MIKE BAER
First Base

GREG MILLER
Third Base

LARRY FITZGERALD
Pitcher

HENRY MOWERY
Catcher

Basically the baseball team consisted of first year players, sophomores and freshmen. Our record: one win and nine losses. We lost two players - Greg Miller, Captain and Keith Van-Tilburg, most valuable player. This marks the first losing season in 12 years of coaching for Coach Zigovits. G. Miller was the team's leading hitter this year with a .406 average including nine extra base hits.

CELINA BATTING

Player	ab	r	h	2b	3b	bi	avg
Miller	32	9	13	8	1	9	.406
Mowery	25	3	9	2	0	3	.360
Smalley	22	3	7	0	0	3	.318
Fitzgerald	14	4	4	0	0	3	.286
Boise	19	4	5	0	0	1	.263
Gerlach	28	2	7	1	0	3	.250
VanTilburg	28	8	7	0	1	2	.250
Baer	26	2	6	4	0	3	.231
Davis	26	5	5	1	0	2	.192
Knapp	21	3	3	1	0	0	.142

CELINA PITCHING

	w-l	ip	h	r	er	bb	so
Fitzgerald	1-3	10	18	25	15	14	9
VanTilburg	0-3	24	18	25	12	23	29
Gerlach	0-1	7.2	8	14	9	13	14
Smalley	0-1	5.1	8	7	3	3	2
Davis	0-1	5	3	4	2	7	7
Boise	0-0	3	1	2	1	2	2
Aikman	0-0	2	5	6	5	2	0

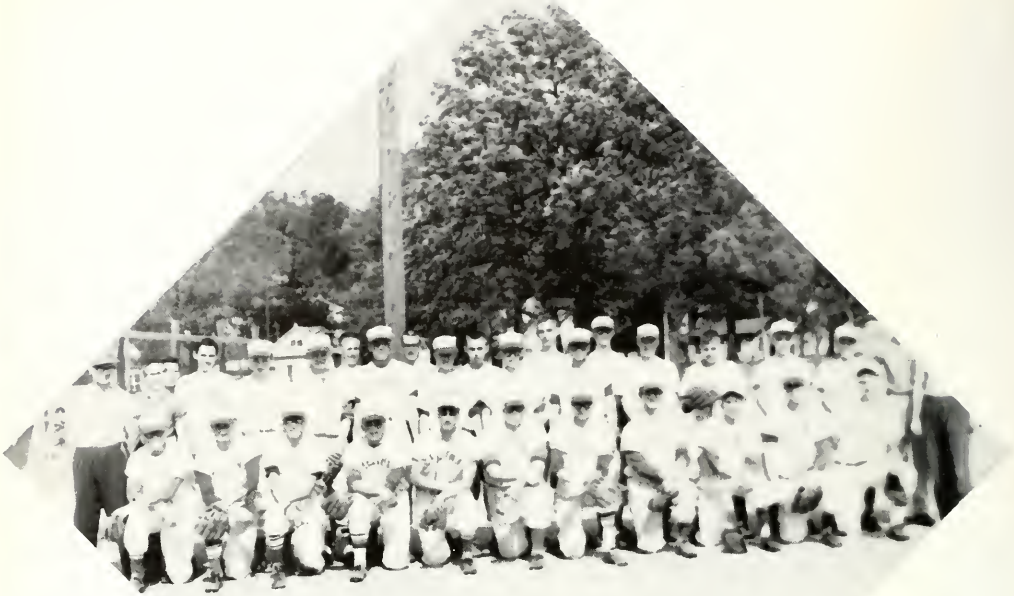

ROW 1: S. Frushour, K. VanTilburg, W. Knapp, J. Gerlach, G. Miller, M. Baer, D. Bachman, E. Davis, B. Cromwell, B. Smalley, H. Mowery.
ROW 2: Coach Essexs, R. Paysen, J. Steinbrunner, S. Bell, M. Householder, P. Piper, T. Wright, A. Aikman, S. Foster, J. Quilling, T. Cummins, G. Ward, T. Harter, L. Fitzgerald, V. Amato, S. Smalley, B. Kelly, J. Bryan.

ROW 1: B. Nuding, B. White, R. Havel, G. Menchoffer, F. Reasner, R. Bennett, T. Horn. ROW 2: F. Pulskamp, M. Pratt, T. Wilson, J. Gallman, K. Havel, J. Mustard, D. Gilmore, C. Hassan, T. Deardoff. ROW 3: Coach Swiegart, M. Spicer, T. Shaner, S. Gephart, D. Hoel, W. Stein, N. Sielschott, D. Wiley, D. Smith, G. Weaver.

New Records:
NED SIELSCHOTT - High Jump - 5'8 3/4"
JOHN GALLMAN - Low Hurdles - 21.6
880 yard Relay - 1.36:8
JOHN GALLMAN
DON WILEY
FRED REASNER
NED SIELSCHOTT

Track Team

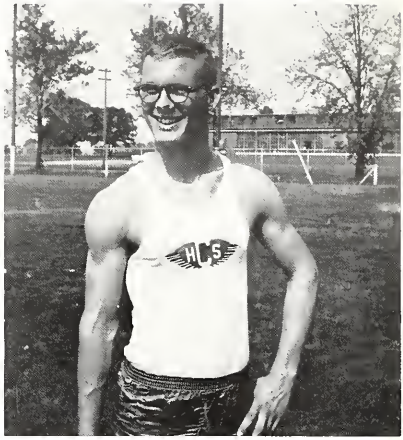

JOHN GALLMAN - 220 yd. Dash Champ.
100 yd. Dash Champ.

Celina's Top point winner in WBL Meet.

Tennis Team

ROW 1: R. Baer, B. Laffin, J. Laurent. ROW 2: M. Miesse, C. Heindel, D. Elam, P. Winhoven, T. Laurent. Absent: J. Heindel, R. Shaner.

CHUCK HEINDEL - Most Competitive
JACK LAURENT - Most Wins

Varsity Cheerleaders

Linda Stott, Judy Hellwarth, Marge Peters, Carolyn Fahncke, Bev Beougher, Kay Speckman, Carol Thompson.
Vicki Spicer

Freshman Cheerleaders

Patty Stott

Linda Kelly

Carolyn Hagen
Absent: Ginger Grimm
Becky Laffin

Reserve Cheerleaders

Barb Weissinger, Diane Kugel, Gloria Hundley, Nancy Mersman, Elaine Miller, Sharon Williams.

Homecoming Queen

Homecoming Queen Bev Beougher
Attendants Linda Stott, Carolyn Stoner, Amy Wade, Sue Hisey

The crowning of the Homecoming Queen is the highlight of the entire football season. After an elimination of all the Senior girls to ten, a final five are chosen. From the five, the football team votes on the one they wish to reign over the dance. This is one of the most exciting events of the school year.

Prom King and Queen

1962

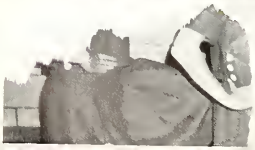

RONDA DOCK, Valedictorian

4TH
Grad up
Question

JUDY BRINKMAN, Salutatorian

JUDY FOGT, Salutatorian

R. Hoenie, K. Whetstone, R. Roettger, G. Sibert, M. Wilson.

Personnel

ROW 1: R. Beougher, C. Thomas, P. Feister, P. Beougher, C. Thomas.
ROW 2: L. Harlamert, F. Fennig, G. VanTilburg, C. Spriggs, N. Leininger, J. Byrd, C. Tester, N. Deitrick.

G. Ballinger, D. Ellis, R. Davis.

Mrs. Bertha Edmiston, Mrs. Kenneth Lehman, Mrs. Charles Ellis, Mrs. Wilmer Knapp, Mrs. Charles Meyers, Mrs. William Brandon, Mrs. Ashley Dumbauld.

The Garden Club adds a touch of beauty.

New seats at last - after THIRTY YEARS!!!

THE LIVING END - - - OUR PHOTOGRAPHER HITS THE DUST.

TAYLOR PUBLISHING COMPANY
The World's Best Yearbooks Are Taylor-made